

History of Boone Grove



Compiled by Cleo Sherman-Smith
Edited and Compiled by Niki Marie Goodrich



Table Of Contents

7. *Brief History of Porter Township Part 1*

<i>Thank You to Mrs. Sherman-Smith</i>	<i>page 1</i>
<i>Foreward into District History</i>	<i>page 2</i>
<i>Schoolhouse History</i>	<i>page 3</i>
<i>District History</i>	<i>page 4</i>
<i>1980 Alumni Page</i>	<i>page 10</i>

99. *B. G. H. S. Alumni*

<i>Boone Grove High School Alumni</i>	<i>page 11</i>
<i>(pages have been left open for further additions to the alumni list)</i>	

999. *Brief History of Porter Township Part 2*

<i>History of Boone Grove Post Office</i>	<i>page 97</i>
<i>(open for further additions)</i>	





Mrs. Cleo Sherman-Smith

A *special* thank you goes to Mrs. Cleo Sherman-Smith for keeping the records of the school history recent throughout many decades and contributing much information to this project. Cleo's dedication is greatly appreciated by many.

Another *special* thanks goes to Niki Goodrich, a Boone Grove student (Class of 1999), for retyping, editing, researching, and organizing this document and putting it on a computer disk for future revisions and additions.

FOREWORD

Louise Wacholz Roeske found the following composition in her scrapbook. The original copy is in her sister, Annabelle's, handwriting and was written when she was attending the Porter Cross Roads School. Annabelle does not know when she wrote this, but it must have been written in about 1933, when she was in the 7th grade. She says that most of the credit should be given to her teacher, Louise Cobb Kaltenbach.

SCHOOLHOUSES

Old schools in Porter Township
As written by Annabelle Wacholz

Approx. 1933

1. Located on Pendowski's farm where the orchard is; a frame schoolhouse built 70 years ago.
2. Beech School, located on Walter Williams' farm, in the woods north of Walter Pahl's farm; a brick schoolhouse, built 60 years ago.
3. Skinner School, south of Birdie Bridge; built 75 years ago.
4. Cross Roads School, located north of Waldorph's.
5. North of Ernie Williams'; a frame building.
6. West of Ed Hahn's; a frame building.
7. Schoolhouse across from the home of Frank Phillips; a frame building.
8. Mud Lake School, east of Kenworthy home; built 60 years ago, when Jim Phillips was the trustee.
9. Hurlburt schoolhouse in Hurlburt.
10. North of Charles Quinn place.
11. Cobb's School, 1.5 miles southeast of Gates Corner.
12. Gates Corner, a frame building, built 1906. George Williams was trustee.

13. Porter Cross Roads, brick, built 1916.
14. Grove School on Ora Clites farm.
15. Schoolhouse north of Ai Baird.
16. Across from Shook's farm--built 1908.

T E R M

Two months in the fall, three months during the winter, and two months in the spring. School began at 9:00 a.m. with recess at 10:30 a.m. Noon hour was from 12:00 p.m. to 1:00 p.m. A second recess started at 2:30 p.m. Dismissal was at 4:00 p.m. Subjects included history, grammar, writing, spelling, reading, and arithmetic. School took place mostly in one-room schoolhouses with benches and desks around the outer edge of the room, stove in the center, etc.

SCHOOL DISTRICT #1

<u>Name</u>	<u>Location</u>	<u>Documentation</u>	<u>Nearby Landowner</u>
District #1	135 S Co Rd 200 W	1876 Plat	W. McConkey
District #1	149 S Co Rd 200 W	1895 Plat	James N. Cobb
Cobb School	Same	1906 Plat	James N. Cobb
	Not shown on map	1921 Plat	

PLEASE NOTE that school district numbers were discontinued effective with the 1906 Plat.

SCHOOL DISTRICT #2

<u>Name</u>	<u>Location</u>	<u>Documentation</u>	<u>Nearby Landowner</u>
District #2	304 W Co Rd 100 S (NORTH SIDE S.R. 2)	1876 Plat	L. Gates
District #2	Same	1895 Plat	J. W. Smith
Gates Corner	Same	1906 Plat	J. W. Smith
Gates Corner	Same	1921 Plat	John W. Smith

Annabelle Wacholz wrote in her composition that the building as they knew it in about 1933 was built in 1906 when George Williams was the trustee. The building was closed in 1931 and razed in 1950.

SCHOOL DISTRICT #3

<u>Name</u>	<u>Location</u>	<u>Documentation</u>	<u>Nearby Landowner</u>
District #3	502 W Co Rd 100S	1876 Plat	R. Quinn
District #3	Same	1895 Plat	Robert Quinn
Quinn School	Same	1906 Plat	Robert Quinn
	Not shown on map		

SCHOOL DISTRICT #4

<u>Name</u>	<u>Location</u>	<u>Documentation</u>	<u>Nearby Landowner</u>
District #4	721 W Co Rd 100 S	1876 Plat	J. H. Kenworthy
District #4	Same	1895 Plat	James Kenworthy
Kenworthy School	Not shown on map	1906 Plat	James Kenworthy
Kenworthy School	721 W Co Rd 100 S	1921 Plat	Owen Kenworthy

This school was also called the Mud Lake School due to its proximity to a swamp which had a large pond. The swamp was to the east. According to Annabelle Wacholz's essay, the Mud Lake School was built in 1874 when Jim Phillips was the trustee. Mud Lake School was closed in 1930.

SCHOOL DISTRICT #5

<u>Name</u>	<u>Location</u>	<u>Documentation</u>	<u>Nearby Landowner</u>
District #5	401 S Co Rd 200 W	1876 Plat	Elias Merriman
District #5	Same	1895 Plat	Elias Merriman
Merriman School	Same	1906 Plat	Elias Merriman
Merriman School	417 S Co Rd 200 W	1921 Plat	Hazel E. Shurr

The second Merriman School was built in 1916 and was a brick building. It was razed in 1934 and its bricks were used in the construction of a house.

SCHOOL DISTRICT #6

<u>Name</u>	<u>Location</u>	<u>Documentation</u>	<u>Nearby Landowner</u>
District #6	325 S Co Rd 350 W	1876 Plat	R. Jones
District #6	Same	1895 Plat	Irvin D. Jones
Jones School	Same	1906 Plat	Christ Frailey
	Not shown on map	1921 Plat	C. L. Quinn

Cross reference is #10 on the Annabelle Wacholz listing.

SCHOOL DISTRICT #7

<u>Name</u>	<u>Location</u>	<u>Documentation</u>	<u>Nearby Landowner</u>
District #7	540 W 261 S on S.R. 2	1876 Plat	S. Ross
District #7	Same	1895 Plat	Samuel C. Ross
Cross Roads School	Same	1906 Plat	S. Ross
Porter Cross Roads School	250 S 500 W on S.R. 2	1921 Plat	A. & L. Weiler

The Porter Cross Roads School was built in 1916. It was a brick building that consisted of two rooms, a basement, a library, and cloak rooms. The "little room" was on the left facing the road, the "big room" faced the rear. The library was at the back between the two classrooms. The cloak rooms were across the front of each classroom. The Porter Cross Roads School was closed in May 1935, but not razed until the fall of 1946. It's bricks were used in the construction of a house.

Item #7 on the Walchoz list is a reference to the old Cross Roads School. Marie Shook Forbes provided this descriptive article above and remembers that the transition from the horse drawn buses to motorized buses was made in October 1924. She also believes that there were times when the horses were reactivated due to bad roads, bad weather, and other emergencies that the motorized bus could not handle.

SCHOOL DISTRICT #8

<u>Name</u>	<u>Location</u>	<u>Documentation</u>	<u>Nearby Landowner</u>
District #8	680 W Co Rd 250 S	1876 Plat	L. A. Cass
District #8	719 W Co Rd 250 S	1895 Plat	Miles Williams
Beech School	Same	1906 Plat	W. S. Williams
	Not Shown on map	1921 Plat	

Cross reference is #2 on the Annabelle Wacholz list. Our research indicates that cross references #1 and #2 on her list are both District #8 schools. The frame building built on the Pendowski farm (where the orchid is) built in 1863 was later replaced by a brick school house which was built some time after the 1876 plat was published. The Beech School was closed in the fall of 1916. Edwin Claussen says pupils went to school there for two months before the Porter Cross Roads School was ready to enroll them. This pinpoints down to about November 1, 1916. The pupils used to walk to the Beech School, but they were transported to Porter Cross Roads School by a horse drawn bus.

SCHOOL DISTRICT #9

<u>Name</u>	<u>Location</u>	<u>Documentation</u>	<u>Nearby Landowner</u>
District #9	453 S Co Rd 500 W	1876 Plat	L. DeFord
District #9	Same	1895 Plat	James Miller
Hurlburt School	561 W Co Rd	1906 Plat	Emma E. Ross
Hurlburt School	Same	1921 Plat	Emma E. Ross

The original District #9 school was commonly referred to as the Baker School. This school was replaced by the new building that was constructed in Hurlburt in 1904, Mr. R. Phillips was trustee at the time. The Hurlburt School burned down in the 1924 and the pupils were transferred to Porter Cross Roads. We have very good documentation from Ruth Adams Rigg whose father ran the store and Post Office in Hurlburt.

SCHOOL DISTRICT #10

<u>Name</u> <u>Landowner</u>	<u>Location</u>	<u>Documentation</u>	<u>Nearby</u>
District #10	648 W Co Rd 500 S	1876 Plat	E. Morrison
District #10	654 W Co Rd 500 S	1895 Plat	James E. Carson
Carson School	Same	1906 Plat	J. C. Douglas
Skinner School	753 W Co Rd 450 S	1921 Plat	Jacob Wright

This school has an interesting history. It is #3 on the Annabelle Wacholz list where it is indicated that the Skinner School, south of Birdie Bridge, was built 75 years ago which goes back to about 1858. The Skinner and Carson both refer to the same school. We have documentation that James E. Carson was a nearby landowner as of 1895. We are not sure who came first or second, in other words, who was the predecessor or who was the successor. This school has also been referred to as "Carson College" and "Skinnerville" (by the children, we presume).

It was relocated some time between 1906 and 1921 at which time it was situated directly across the road from the farm residence of Dr. Levi Cass, later that farm was owned by Thomas Wood, and in 1920 purchased by Mr. and Mrs. William A. Shook who resided there until May 1928. Ruth Adams Rigg and Marie Shook Forbes supplied this information.

SCHOOL DISTRICT #11

<u>Name</u> <u>Landowner</u>	<u>Location</u>	<u>Documentation</u>	<u>Nearby</u>
District #11	352 W Co Rd 550 S	1876 Plat	A. R. House
District #11	327 W Co Rd 550 S	1895 Plat	S. E. Cornell
Boone Grove School	Same	1906 Plat	Serena E. Cornell
Boone Grove School	Same	1921 Plat	Serena E. Cornell

Serena E. Cornell was a very interesting person. Her maiden name Serena House, a daughter of A. R. and Sophia House. Her relatives started moving into this area in 1835. She was born about one mile east of Boone Grove on February 6, 1851. Her father was a tenant farmer, but after a few years, he bought the farm of 160 acres that is documented in the 1876 plat. It was on the southeast corner of this farm where the District #11 school was built. As a child her parents had to provide for her education from personal funds as there was no public school. At one time, the neighbors pooled their resources to provide private schooling for two dozen children in the "Samuel Eaton home", where they were taught by Miss Russell. Apparently this was the Grove School on the Clites farm referred to n #14 of the Annabelle Wacholz list. It was located at 300 W County Road 550 S.

She married Merritt Cornell in 1873. All four plats, commencing with 1876, list the farm in her name. District #11 school was originally built on her father's farm. When the railroad was constructed in 1882, its location caused the school to be relocated to it's present location, which is commonly referred to as the Merritt Cornell farm. Early in its history, the Cornells donated one acre to the school. In 1932, the widow (Serena Cornell) donated another acre.

What we have said about the history of Boone Grove before the public school could also be applied to all the other ten districts. Prior to the public schools, the parents had to provide education for their children from personal funds.

Boone Grove High School had its first graduating class in 1899. Information about the high school is already quite well documented and will not be a part of this project.

Porter Township School District Number Sites

Division Rd.

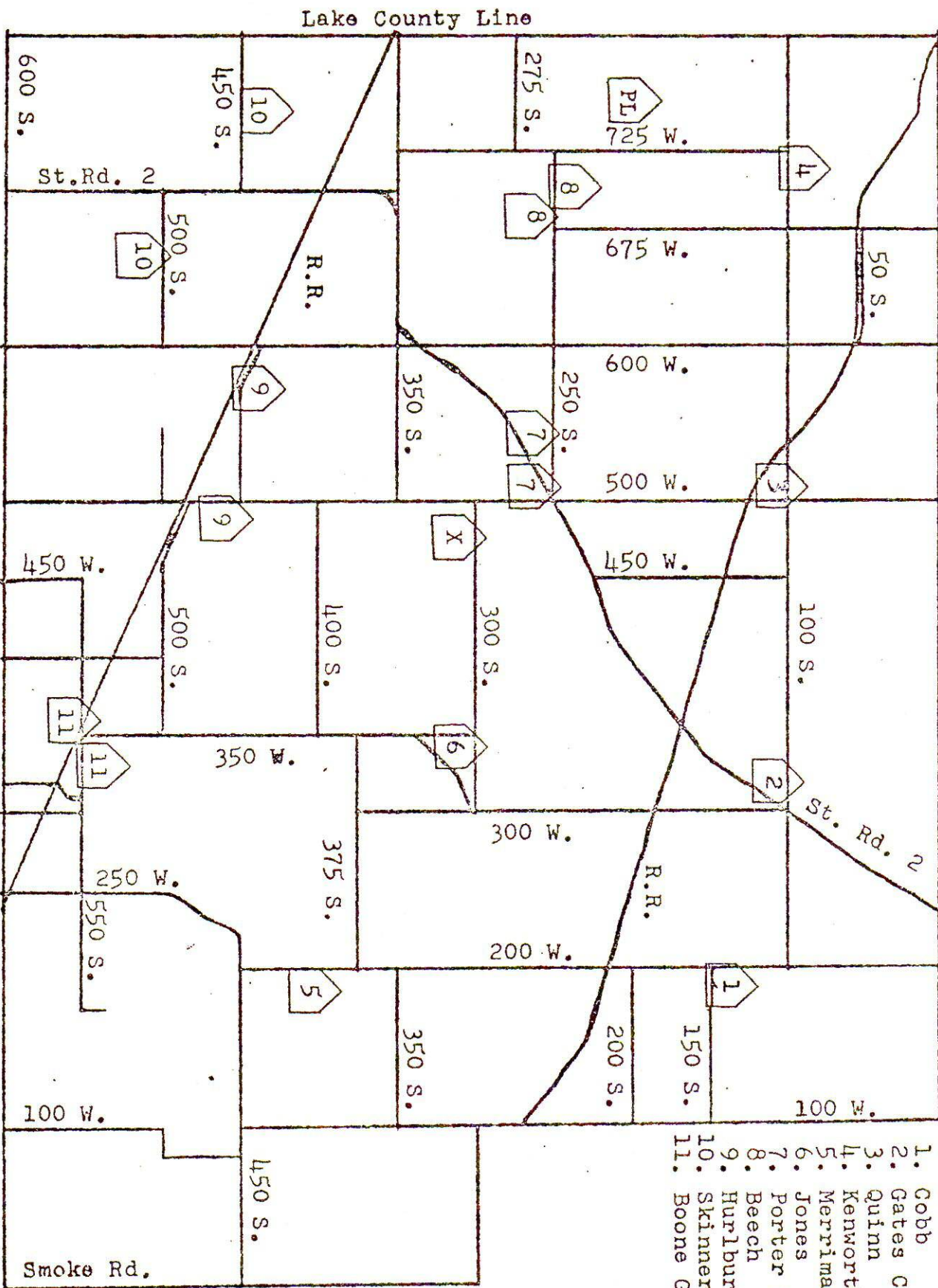

1. Cobb
2. Gates Corner
3. Quim
4. Kenworthy
5. Merriman
6. Jones
7. Porter X Roads
8. Beech
9. Hurlburt
10. Skinner
11. Boone Grove

PL = Porter Lakes School

X = Future Site

(page open for future district news)

The following pages list Boone Grove graduates.

Class of 1899

Thomas Mason-Deceased

Amy Dye (Frank Roy)-Deceased

Charles Quinn (Edith Rigg-Marietta Resh)-Deceased

Class of 1900

Clarence Huffman (Sadie Bush)-Deceased

Ella Jones-Deceased

Class of 1901

Aggie Mae Stewart (Charles Simpson)-Deceased

Nellie Stewart (Otto Gibbs)-Deceased

Loren Cornell (Bessie Rigg)-Deceased

Lynn Dye-Deceased

Brice H. Lantz (Martha Dolhover)-Deceased

Class of 1902

Maud Baird-Deceased

Florence Baird (Dick Ludington)-Deceased

Class of 1903

Maud Rigg (Glenn Thatcher)-Deceased

Bertha Weiler (Clarence Frailey)-Deceased

Tilla Wittenberg (Carl Dye)-Deceased

Edith Rigg (Charles Quinn)-Deceased

Class of 1904

Florence Quinn (Loren Hildreth)-Deceased
Bessie Aylesworth (Arthur Breed)-Deceased
Pearl Sawyer (Earl Alyea)-Deceased
Anna Jones-Deceased
Ross Ludington (Blanche Rigg-Edith Foltz)-Deceased
Herbert Holland-Deceased

Class of 1905

William Hildrith (Louella Quinn)-Deceased
Myra Jones (William Rigg)-Deceased
Pearl Aylesworth (Isaac Jones)-Deceased

Class of 1906

Mabel Wittenberg (Harry Eaton)-Deceased
Marcia Dye (Jesse Boling)-Deceased
Marian Thatcher (Merril McLwain)-Deceased

Class of 1907

Lee Nelson (Hazel Hanson)-Deceased
Abbie Mae Harding-Deceased
Maud Williams (Roy Sherwood)-Deceased
Ethel Williams-Deceased
Mabel Sawyer-Deceased
Anna Mary Ludington-Deceased
Ima Ludington (Charles Skinkle)-Deceased
Eva Foltz (Ross Baker)-Deceased

Class of 1908

None

Class of 1909

Francis Ludington (James Skinkle)-Deceased
Claude Walters (Edith Dunne)-Deceased

Class of 1910

Bessie Baird (Hubert Thatcher)-Deceased
Golda Rigg (Emery Baker)-Deceased
Hazel Merriman (Vernon Shurr)-Deceased
Roy Clinedinst (Edna LaCostke)-Deceased
Craig Stevens (Bernice Wood)-Deceased
Martha Stevens (Allen White)-Deceased

Class of 1911

Bessie Shreve (Earl Roseberry)-Deceased
Blanche Ludinton (Ross Skinkle)
Ruth Love (Frank Collins)-Deceased
Wilmer Love-Deceased
Clayton Reif (Eva Noland)-Deceased

Class of 1912

Ethel Loomis (Lester Wilson)-Deceased
Laureame Clinedinst (William Rampke)-Deceased 1989
Mildred Upp (Lester Douglas)-Deceased
Lynn Allenbrand (Evelyn Westbayo)-Deceased
Kathleen Foltz (Albert Homfeld)-Deceased

Class of 1913

Fay Walters (Mrs. McCabmon-Wenkburg)-Deceased

Mabel Loomis-Deceased

Ruth Adams (Glenn Rigg)-Deceased

Class of 1914

Harold Stevens-Deceased

Lucy Adams (Elbert Antrim)-Deceased

Edith Dunne (Claude Walters)-Deceased

Josie Rigg (Roy Bartz)

Grace Baird (Amos Thatcher)-Deceased

Mabel Sawyer-Deceased

Class of 1915

Alma Stevens (Coit Dolhover)-Deceased

Nellie Baker (Hugh Long)-Deceased

Margaret Antrim (Myron Thatcher)-Deceased

Mabel Aylesworth (Vere Clevenger)-Deceased

Class of 1916

None

Class of 1917

Frances Wittenberg (Clويد Weiler)-Deceased

Mary Graeber-Deceased

Josie Aylesworth (Clifford Clark)-Deceased

Carrol Reif (Myra Dolch)-Deceased

Audra Hutton-Deceased

Class of 1918

Mark Stevens (Audrey Myers)-Deceased
Floyd McGinley (Hazel Claussen)-Deceased
Thelma Antrim (Dan Guild)-Deceased

Class of 1919

Myron Clites-Deceased
Emery Stevens-Deceased
Lester Ludington (Gladys Greenlee)-Deceased
Clinton Thatcher-Deceased

Class of 1920

Hazel Gossett (Orval Burns)-Deceased
Ada Casbon (Horace Albertson)-Deceased
Catherine Graeber (Edward Sebens)
Edith Foltz (Ross Ludington)-Deceased
Madge Aylesworth (William Bennett)-Deceased

Class of 1921

Opal McGinley (Ralph Shock)-Deceased
Mabel Clites (Gust Olson)
Miriam Clinedinst (Les LaCount)-Deceased 1989
Rodney Plummer-Deceased
Pierce Thatcher-Deceased

Class of 1922

Vernon Casbon-Deceased
Wallace Aylesworth (Auretta Rigg)-Deceased
Edward Leighly-Deceased

Class of 1923

Edwin Frailey (Emma Hahn)-Deceased

Louise Dye (U. Cherry)-Deceased

Mary Alice Thatcher

Class of 1924

Miriam Shearer (Van Winkle)

Elsie Storey (Reid Westbay)-Deceased

Wilma Sherrick (Arthur Rampke)-Deceased

Evelyn Hittle (Holmgren-DeVault)

Jeanette Thatcher

Ferrol Walters (Paul Billings-Fisher)

Class of 1925

Edith Rief (Carlton Bearss)-Deceased 1996

Alice Phillips (Marion Maxwell)-Deceased 1996

Hulda Rampke (Elmer Werner)

Golda Clites (Algot Olson)-Deceased

Chester Gilson (Edna Rampke)-Deceased

Robert Quinn (Grace Shover)-Deceased 1994

Kenneth McConkey (Audrey Powell)-Deceased

Harold McGinley

Class of 1926

Edna Erwin (Peter Hallberg)-Deceased

Neva Casbon (Harold Dinsmore)

Helen Thatcher (Harry Casbon)-Deceased

Max Hildreth (Esther Winters)-Deceased

Berwyn Jones (Wilda)-Deceased 1996

Donald Jones (Vivian Leigh)

Walter Shearer (Mary Alice Nelson)-Deceased 1996

Helen Aylesworth (Wayne Sherrick)

Class of 1927

Lorene Clark (Eno Sager)

Leslie Clites

Irene Ludington (Fredrick Hawton)

Maurice Ludington (Viviam Perril) *deceased*

Class of 1928

Iris Baird (Carl Augustine)

Edna Rampke (Chester Gilson)-Deceased 1995

Ferne Rittel-Deceased

Marjorie Cain (Maudlin)-Deceased

Harold Quinn (Charlene Leonard)-Deceased

Owen Phillips

Class of 1929

Jane Bilbo (Jack Malte)

Eileen Baker (Richard Huffman)

Marcele Quinn (Eric Hayden)-Deceased

Thelma Ellis (LeRoy Johnson)-Deceased 1997

Leona Eaton (Paul Sharr)

Herbert Casbon (Evelyn Stupeck)-Deceased

Robert Shearer-Deceased

Bennett Eick (Jannice Watt)-Deceased 1997

Joe Myers

Russell Ludington (Clarabelle Anders)-Deceased

Class of 1930

Anna Troester (Arthur Blackard)
Dorothy Eaton (Robert Allett)
Marguerite Homfeld (Joe Hairston)-Deceased
Harriet Van Orman-Deceased
Duward Eaton
Melvin Clites
Harold Homfeld-Deceased

Class of 1931

Helen McConkey (Frank Phillips)
Dorothy Shearer (Larry Bryne)
Donald Cashon (Marjorie Rigg)
Donald Myers
Harry Hickey
Gordon Skinkle
Harold Skinkle
Allen Tucker
Neil Rigg (Charlotte Norton)-Deceased

Class of 1932

Doris Bauer-Deceased 1997
Nora Henderson (Roger Stewart)
Alice Hallberg (Arno Miller)
Ruth Lane (Stanley Barr)
Florence Myers (Oliver Nelson)
Audrey Quinn (Arthur Chelf)
Helen Skinkle (D. Linn)
Marybelle Westbay (Richard Hargrave) Deceased
Jean Bilbo-Deceased
David Daniels
Roger Henderson (LaVonne Lawrence)-Deceased
William Roeske (Louis Wacholz)-Deceased

Class of 1933

Marshall Baker-Deceased 1995
Ann Fitzgerald (Mox Ruge)
Ralph Herren (Marjorie Robbins)
Arthur Householder
Thelma Klukas (Kenneth Brown)
Margaret Kjos (Leslie Esserman)
Herbert Roeske (Juanita Sanders)-Deceased
Marjorie Rigg (Donald Casbon)
Harvey Shurr (Mary Link) deceased
Glenn Stanley-Deceased
Russel Steinhilber (Ruth Stands) deceased
Bryce Williams
Alma Koepke (Charles Spratley)-Deceased

Class of 1934

Bernard Baird (Ruth Slimy)-Deceased
Jack Baird (Virginia Myers)-Deceased
Barbara Bilbo (Scott Smith)-Deceased
Benjamin Bilbo
Kathryn Cain (Vernon Massom)
Delbert Casbon (Maedella Ludington)
Ora Clites
Agnes Eick (Leland Dockery)
Winifred Fitzgerald
Ross Wayne Gunder
Hazel Hallberg (Harry Peterson)
Dorothy Mae Kreiger (Ray Sawtelle)
Lawrence Ludington (Mary Alice Waldorph) deceased
Martha Marshall (Jack Fulton)
Donald Mosher
Lois Rittel (Jim Garvey-Wilson)-Deceased
Helen Shurr (Willbur Herlitz)-Deceased 1997
Jerrols Vergin (Iola Anyder)-Deceased 1995
Mary Alice Waldorph (Lawrence Ludington)
Gladys Wilson (Ray Miller)-Deceased

Class of 1935

Gracecaryl Lantz (Wilford Uglund)
Velma Skinkle (Boyd Ostroot)
Robert Wacholz (Eleanor Nolan)-Deceased
Louise Wacholz (William Roeske)
Minnie Martin (Charles Bennet)
Josephine Poski (A. E. Swanson)
Casimir Poplawski (Bernice Osenga)
Byron Thatcher (Sally Metz)-Deceased 1997
Emmett Foreman-Deceased
Roger Baird (Wilma Herring) *deceased*
Pierson Shumake-Deceased
Vraig Weddle
Helen Rampke-Deceased

Class of 1936

Bernice Aylesworth
Gordon Bauer (Maxine Adams) *deceased*
Paul Bently-Deceased 1990 *deceased*
Benedict Billets
Richard Herren (Helen Mae Adams)
Clara Kanschat (Howard Tidholm)-Deceased
John Kreiger (Eloise Born)-Deceased
Helen Schlobohn (Carrol Anderson)
Verna Ruth Shurr (Montoney-Kyle)
Maxine Skinkle (Dean Snider)
Max Skinkle (Agnes Weisjohn)-Deceased
J. C. Henderson (Pauline Campbell)
Max Kenworthy
Gertrude Roeske (Carl Wood)
Louise Skinkle (John Reynolds)
Owen Weddle (Audrey M. Pickering)-Deceased
Lloyd Rigg (Darlene McGlaughlin)-Deceased

Class of 1937

Martha Brunicon (John Portella)
Phillip Cooper-Deceased
Mildred Daniels (Robert Goheen)
Dorothy Dibbern (John Carlson)
Thomas Fitzgerald-Deceased
Marie Ludington (Thomas Warner)
Kenneth Rasor-Deceased
Melvin Schlobohm
Edward Cernoch
Roy Dickenson (Alice Tilton)
Virginia Miller (Edward Gloyeske)-Deceased
Byron Rigg (Vivian Briggs)
Vera Shearer (Charles Thayer)
Robert Stewart

Class of 1938

Edna Westbay (Ernest Everett)
William Waldorff
Ross Parker (Margaret Baker)-Deceased
Duane Roseberry (Deltha Johnson)-Deceased
Annabelle Wacholz (Roy Wittendorf) *deceased 1998*
Ella Tucker (Gilbert Gullic)
Marie Westbay (Richard Stratton)
John Marshall
Alice Roeske (Edward Thompson) *deceased 2004*
Eugene Phillips
Iola Snyder (Jerrold Vergin)
Anne Billets *2003*

Class of 1939

Fred Affeld-Deceased
Owen Antrim-Deceased
Ruth Beebe
Harold Benedict
Ovella Brewster (Levern Obenchain)
David Cooper
Gladys Dibbern (Dan Erwin)
Lois Dolhover (Jack Sullivan)
Harry Dale Eaton-Deceased
Ella Mae Fitzgerald-Deceased
Margaret Henderson (Guy Lindle)-Deceased
Max Homfeld-Deceased 1997
Ernest Moench
Douglas Parker (Joan Hooseline)-Deceased
Clarence Prochno-Deceased
Harold Rampke (Hulda Gesse)-Deceased
Clayton Sherman (Cleo Mae Jenson)-Deceased
Emerson Shurr (Mary Phillips)-Deceased
Mary Louise Stanley (Eugene Bussert)-Deceased
George Troester
June Quinn-Deceased

Class of 1940

Helen Bennet (George Kriston)

Harold Hawkins

Maxine Benedict (Sanford Gruel)

Phillip Glissman

Charlotte Denny (Fred Sheppard)-Deceased

Erhardt Roeske

Pauline Westbay (Bob Slingerland)

Roger Atwell (Elenor Dreske)

Eloise Marshall

Gloria Christopherston

Alice Jane Skinkle (Franklin Fitch)

Elizabeth Rigg (Charles Bogan)

Bessie Cernoch

Vernon Affeld

Fred Brunicon

Florence Pahl (Vince Pendowski)-Deceased

Irvin Kuehl

Herman Kanscat-Deceased

Erna Wacholz (Casimir Pendowski)

Class of 1941

Eileen Deardurff (Lester Mansfield)
Evaline Hawkins (Roy Shinabarger)
Martha Cooper (Roland Hawkins)
Adaline Moench (Harold Shurr)
Ruth Alyea (McCoy Hall) deceased 2004
Virgil Schneckenburger (Margurite Brunder) deceased 2004
Florence Affeld-Deceased 1990
Elizabeth Kreiger (Al Homan)
Isabelle Dye (Morris Reinke)
Homer Sexton
Craig Denny (Beverly Smith)-Deceased 1997
Charles Bogan (Elizabeth Rigg)
Peter Adamski
David Stanley (Mabel Brown)
Loretta Kanschat (Bob LaBreque)
Janet Westbay (Clarence Wente)
Betty Jean Harris (LeRoy Gaston)
Hilbert Roeske (Flora Shinaburger)-Deceased 1997 Flor 2005
Ruth Kenworthy (Fred Phillips)

Class of 1942

Julian Knoph (Wilma Poisel)
Carl Roeske (Phyllis Schlobohm)
Marjorie Henson (M. Chandler)
Jeanne Williams-Deceased
James Bennett (Donna Davis)
Jack Foster-Deceased
Clara Wacholz (Richard Ludes)-Deceased
Edith Emerson
Charlotte Thatcher
Marion Skinkle (James Hooseline)
Millicent Skinkle (Donald McCathern)
Robert Sherman (Jane Laszlo)-Deceased 1985

Class of 1943

Margaret Denny (Norman Dibkey)
Harold Eaton
Joseph Fitzgerald
Nan Marshall (Ray Irvin)
Virginia Foster (Clarence Davis)
Oakley Moench (Florence Hayes)
Lucille Laszlo (Walter Mullins)-Deceased
Mary Parker (Phillip Jonas)
Dorothy Schneckenburger (Joseph Schnirer)
Harold Schroeder (Rosemary Miller) *deceased 2004*
Eugene Smith (Cleo Mae Sherman) *deceased*
Elsie Jean Storey (Robert Rampke)

Class of 1944

Catherine Alyea (Alfred Pivarnik)
Robert Kenworthy
Jane Laszlo (Robert Sherman)
Betty Lou Roberts (Elmer Baugher)
Roma Mae Sederberg (Sherman Cotterman)
Myron Thompson
Lois Tucker (Robert Joyce)
Russell Schrider-Deceased 1998

Class of 1945

Shirley Jean Albertson (Max Beier)
Cenevieve Jane Benedict (Bob Pivarnik)
Doris Jean Daniels (Al Phillips)
Alfonse Billets (Mickey Hough)-Deceased
Elmer Griffen
Cleo Mae Jensen (Clayton Sherman) *deceased*
William Kanscat (Pam Marquart)-Deceased 1997
Carl Irelan (Ruth Ketterman)
Lawrence Miller
Dorothy Miller (John Sterk)
Laura Schultz
Lois Jean Holmes

Class of 1946

Janet Schroeder (Bill Clark)
Corrine Dolhover (Robert Gray)
Mary Alice Skinkle (Dale Barnes)
Lois Roeske (Wilbur Lottes)
Patricia Sherrick-Deceased
Walter Roeske-Deceased
Max Graeber, Jr. (Jessie Guthrie)
Lois Prosser (Culver)
Phyllis Dibbern (Howard Stipp)
Iris Birky
Marilyn Albertson (Thomas Houston)
Ella Claus
Iona Bennett (Don Murley)
Ruby Struble (Harry Dale Casbon)
Betty Gernez (Ed Hubbell)
Roland Baird (Ferne Russell)
Robert Osenga
Bettejane Weddle (John Garriott)
Mary Louise Honsfeld (Robert Osenga)
Shirley Mathias

Class of 1947

Doris Birkyh (Joseph Hook)
Mary Jean Birky (Cethas Troyer)
Donald Cowan-Deceased
Marie Day (Mrs. Mueller)
Jeanette Dorwin
Katherine Jean Douglas (James Cody)
Helen Hanson (Carl Graeber)-Deceased
Dorothy Danschat (Scott)
Carl Rutt (Beverly Jane Kuss)
Ruth Schroeder (Harry Gonlag)
Dorothy Thatcher (George Stoner)
Charles Walters (Ferne Wallace)
Ferne Wallace (Charles Walters)
Donald Breitzke

Class of 1948

Marilyn Belcher (Andy Anderson)
Shirley Bowersma (Don Chappel)
Harry Dale Casbon (Ruby Struble) *deceased*
Geraldine Clark - *Deceased*
Morris Emerson-Deceased 1990
Jeanette Finney (Edwin Roeske)
Elinor Womfeld (Kenneth Krahn)
Delores Landorf (Harod Nuest)
Delbert Mace-Deceased
Robert McIntyre (Marjorie Casbon) *deceased*
Rachel Rampke (Edwin Dierking)
Edwin Roeske (Jeanette Finney)
Paul Skinkle
Frank Smith
Irene Westhay (Richard Carlberg)

Class of 1949

Donald Smith-Deceased
Phyllis Williams (Carl Hartman)
Randall Kenworthy
LaGrace Walters (Ellsworth Hammel)
Dorothy Smith (Warren Wright)
Rupert Briggs
Jean McIntyre
Virginia Mace (Alva Hitesman)
Myles Horst
Mary Margaret Soliday
William Benedict (Barbara Deevers)
Marilyn Sederberg (Richard Delmastro)
Betty Wallace (A. Maple)
May Jean Goffe
Lyle Ludington (Louise Hunter)

Class of 1950

Richard Steinhilber-Deceased
Joyce Wallace (Eddie Blastic)
Glenn Irelan
Robert Schroeder-Deceased
Marjorie Casbon (Robert McIntyre)
Harold Harris (Loraine Short)
Beverly Smith (Craig Denny)
Lee Gordon Graeber (Anita Houbeck)-Deceased
June Smith (Robert McChristian)
Jim Williams
Peggy Graeber-Deceased
Vernon Olson (Merle Edith Blakesley)-Deceased 1998
Joan Goffe (Donald Fickle)
Lois Thompson (Edward Howe)
Marjorie Downs
Oscar Ruwersma

Class of 1951

Genevieve Trully (Ed Zacek)
Roger Kenworthy
Harlo Porter (Thelma Heaster)
Helen Finney (Joe Hicks)
Carol Sederberg (Robert Knoblock)
Dick Sterk (Betty Jean Tharp)
Robert Ludington
Marie Landorf (Henry Lachowin)
Alvin L. Wallace (Joyce Fifield)
Richard Troester

Class of 1952

Jenny Claus (Ken Powers)
Betty Smith (Gene Eaton)
George Sebens (Mary Lou Reif)
Wesley Dancey-Deceased
Doris Williams (Keith Bell)
Anita Bearss (Dan Buibish)
Bernard Kroft (Alice Greiger)
Marie Gonlag (Harry Saulgiver)
William Starke
Maxine Resh-Deceased
Rose Ann Genovese (Ronald Fisher)

Class of 1953

Marvin Briggs
Roe Claussen (Shirley Kasten)
Joan Charmichael (Don Porter)
Gloria Dancey (Lowell Stokke)
Gene Eaton (Betty Smith) *deceased*
Joan Ellis (Ray Kroft)
Jerome Hollandsworth (Floyd Hood)
Robert Knoblock (Caroly Sederberg)
Charlene Meadows (Louis Asher)
Bonnie Miller (Delbert Williams)
Arlene Wozniak (Donald R. Noggle)
Ailene Wozniak (William Hennings)
Marilyn Kasten (Roger Dodrill)
Roger Dodrill (Marilyn Kasten)

Class of 1954

Ronnie Finney (Norma Reinhart)
Barbara Frederick (Ronnie Lyone)
Roberta Hallberg (Ted Bibisch)
Ted Hamann (Patricia Smith)
William Hennings (Ailene Wozniak)
Jerry Hood
Maz Irelan
Duane Kroft-Deceased
Kay Ludington (Norma Poe)
Jim Reisinger (Linda Albertson)
Vernice Rigg (Donald Buchanan)
Anthony Trulley
Betty Williams (Richard Doeyping)

Class of 1955

Kenneth Porter (Leona Henderson)
Juanita Ludington (Dean Houpt)
Shirley Van Dan (Leon Nessziger)-Deceased
Scott Do드릴 (Charlotte Manos)
John Holmes
Emma Akers
Robert Jones (Mary Wiencken)
Jack Merkin
Lester Kistler

Class of 1956

David Antrim (Norma Bergslein)
Sue Benton (Charles Osha)
Janet Bowman (McNarma)
Leonard Clark (Marjorie Hutton)
Richard Dolhover (Mary Alice Maxwell)
Leona Henderson (Kenneth Porter)
John Kroft
Charlotte Manos (Scott Dodrill)
Robert Markin (Marianne Sherry)
Robert Reisinger (Pat Hamann)
Paul Schroeder (Sharon Lacy)
Joyce Williams (Albert Ward)

Class of 1957

Carole Akers
Gene Bently
Sondra Bergslein
Larry Casbon (Linda Maul)
Joan Dixon
Sharon Hmann (Richard Smith)
Jim Kenworthy
Jim Kistler
George Lowman (Virginia Handiwork)
Marjorie Peck (Tom Schultz)
Margureite Ruwersma
Jerry Shiplov
Sally Stark
Marjorie Wiemuth
Darlene Williams (James Shelhart)

Class of 1958

Ronald Briggs (Lenora Dee Smith)

Mary Lou Burkhart

Roy Dillabaugh

Kenneth Genovese

Alan Gustafson-Deceased

Jack Henson

Ted Henderson

David Jacobs

Eve Karaly

Thomas Klimek

Charles Martin (Delores Gaines)

Joe Norton

Eugene Schmidt

Kay Schroeder (Harry Baum)

Norman Seaton

Joann Sebens (Lester Wiseman)

Marjorie Sutter (LeRoy Urbus)

George Taylor

Chester Wallace

Sharon Wallace

Class of 1959

Donald Baird-Deceased

Jean Bowman

Roger Casbon (Diana Biggs)

Joan Clark (Robert Kingery)

Don Gufflo

Barbara Dehne

Lois Gruel (Bill Kerns)

Diann Jacobs

Roy Kasten (Jill Henson)

Peggy Lowman

William Roeske, Jr. (Eilene Lowe)

John Mitchell

Roger Rigg (Kay Baldwin)

Gloria Rogers

Mary Jane Schatz

Nadoline Shiplov

Roger Shurr-Deceased

Garrol Steinhilber

Barbara Trulley (Robert Bessler)

Carolyn White (Bob Poisel)

Virginia Wiemuth (Allison)

Class of 1960

Walter Ailers
Wayne Akers
Adair Ayelsworth (Robert Weise)
Stephen Bennett (Myrna Sutter)
Steve Biggs
Jeanette Bogan (Jay Kendall)
Jerry Dixon
Lee Hallberg
Jim Hayhurst
Dennis Holst
Joe Irelan
Mary Jensen
Sharon Jorgensen
Pricilla Lahody
Lana Lawrence (Nuest)
Diana Linsley (Biggs)
Delbert Massom
Sallie Max
Josie Norton
Sylvia Schmidt
Joyce Shiplov
Frances Stark
Suellen Stark
Sandra Steuer
Dominic Semento
Robert Taylor
Mike Wallace
Lorene White (Roger Kuehl)
Daniel Wilson
Gerald York

Class of 1961

Diana Biggs (Roger Casbon)
Penny Butler (Jerry Hines)
Curtis Casbon (Sandra Biggs)
Philip Casbon (Sharon Murphy)
Roger Clark (Beth Ewen)
Jean Cooper (Curtis Hunt)
Sharon Curtis (Tuthill)
Thomas Dancey
Gene Eldridge (Diane Baird)
Russell Hamann
Donald Hayhurst
Darlene Hennings
Joseph Herren (Sharon Hoback)
Curtis Hunt (Jean Cooper)
Clifford Martin (Donna Martin)
Leonard Massom-Deceased
Sandara Pittas (Ken Coslet)
Victor Pollard (Sue Pittas)
Marilyn Roeske (Jeffrey Lindsey)
Stewart Ruwersma
Jerry Shurr (Sandy Kimberlin)
Rosalee Smetzer
Francis Soltis
Joan White (Betz)
Nancy Wilson

Class of 1962

Larry Ailes
Ralph Ammerman
Arden Aylesworth (Larry Lansing)
Diane Baird (Gene Eldridge)
Joanne Baird (John Miller, Jr.)
Nancy Bearss
Jerry Bird
Sandra Biggs (Curtis Casbon)
Charles Bogan
Floyd Briggs
Raymond Conners (Marian Lindsley)
David Cuffle
Wayne Dillabaugh (Ruth Schatz)
Kay Frailey (Paul DiPiola)
Barbara Giesler
Paul Hollandsworth
Sherry Holst (Larry Rosenbaum)
Natalie Jones (Bryan Jones)
Thomas Kreiger
Marian Lindsley (Raymond Conners)
James Max (Carol Ann Graham)
Bryon McKinney
Linda O'Neil
Robert Phillips
Ruth Schatz (Wayne Dillabaugh)
Daniel Schatz, Jr. (Donna White)
Robert Stark
Avis Seaton
Ronald Steuer
Sara Struble (Charles Cook, Jr.)
Myrna Sutter
Charles Wallace-Deceased
Marilyn White

Class of 1963

Shirley Akers
Ronald Bell (Harriet Trinosky)
Nancy Bowman
Bill Butler
Ronald Casbon (Becky Genovese)
Jim Cooper-Deceased
Kathleen Curtis
Tom Dickenson
Janet Good
Lynne Graham
Bill Hall (Sandra Boule)-Deceased
Richard Klimek-Deceased
Glenn Koepke
Nadlynn Kreiger
Ronald Lahody
Doris Lewin
Sandra Ludington (Bob Taylor)
Anita Phillips (Perkins)
Jennie Prochno
Frances Rogers (Mike Nichols)
Darlene Ruwersma-Deceased
Jean Sexton
Dave Shurr
Mike Smith (Beth Walters)-Deceased
Pat Smith
Janet Standiford
Chuck Stark
Carolyn Stump (Keith Hickman)
Susan Teufert
John Tobey (Louanna Clemans)
Bernard Trulley
Beth Walters (Mike Smith)
Diana White
Don Williams
Johanna Williams
Larry Wirick

Class of 1964

Dick Biggs
Janice Cowger
Marsha Dehne
Bob Dockery
Georgia Dooley
Edwin Frailey
Rebecca Genovese (Ronald Cashon)
Jonny Graham
Vern Hennings
Ron Herlitz (Karen Nicksch)
Dennis Jacobs
Donna Martin (Clifford Martin)
Glen Morgan
John Schatz (Pat Lindsley)
Susan Schmidt
Judith Shurr (David Ewen)
Marcí Smith (Bob Thiel)
Bill Sutter
Hugh Taylor
Dianna Uphaus
Dennis Wallace (Linda Brown)
Carroll (Buddy) Walls
Donna White (Dan Schatz)
Lloyd White (Peggy Steuer)
David Williams
John Zimmerman

Class of 1965

James Atkinson
Linda Baugher (Hayhurst)
Janet Bearss (Russell Bowen)
Lynn Beccue
Charles Black
Russell Bowen (Janet Bearss)
Kathleen Claussen (Larsens)
Rosanne Daniels
Carla Davis (Jerry West)
Gary Dillabaugh (Donna Keeling)
Joseph Fabian
Timothy Fitzgerald
Carol Ann Graham
Richard Hickman
Mark Hollandsworth
Janet Howatt
Gary Jorgenson
George Kreiger
Patricia Lindsley (John Schatz)
Dolores Neff (Mike Joyce)
Suzann Norton
Kathryn Oberg
Susan Pittas (Victor Pollard)
Linda Schiesser *deceased 2005*
Judith Shinaberger (Tom Nelson)
Robert Smith
Kathleen Stark (Doug Williams)
William Teufert
Michael Tobey
Ernest Turner
Terry Wallace (Diana Carney)
Darlene White
David Williams
Douglas Williams (Kathy Stark)
Rodney Williams
Rebecca Wilson

Class of 1966

Gary Achgill
Edward Atkinson (Elizabeth Shinabarger)
Sara Atwood
Linda Banks
Philly Biggs (Jill Bell)
Larry Channess
Charlotte Cooper (Larry Brown)
Larry Evans
Elden Frailey
Roger Hamann
Terry Johnson
Anita Jones
Larry Jones
Michael (Delores Neff)
Albert Koepe
James Krieger
Michael Lindsley
James McGlothlin
David Metcalf
Lynda Miracle
Thomas Nelson (Judith Shinabarger)
Sherilyn Pahl (Morrow)
Thomas Payne
Michael Redmon
Sally Roeske - Harold Holmes
Elizabeth Schatz
Emily Schell
John Seaton
Elizabeth Shinabarger (Edward Atkinson)
Kathleen Slusser
Patricia Slusser
Michael Smetzer
Ruth Stanley Cavanaugh
Robert Watts
Lynn Wilson
Mary Zimmerman

Class of 1967

Donald Atkinson (Gail Good)
Philip Bently-Deceased
Robert Black
Robert Bledsoe
Sharon Casbon
Beverly Chamness (Ron Wittmer)
Patricia Cowger
Steve Curtis
Gail Good (Donald Atkinson)
Keith Gustafson
Duane Hunt (Gale Troutman)
Geraldine Jandula
Thomas Jessen (Kathy Stump)
Christina Kanschat
Deborah Kistler (Lester Raymond)
Dorothy Koepke
Howard McKean
Jo Ellen McKeen (Donald Metcalf)
Donald Metcalf (Jo Ellen McKeen)
James Neff (Karen Baugher)
Janet Nelson
Paul Pavnica
Edwin Potts
Donald Rayley
Brenda Roeske
Donald Roeske
Harry Schiesser
Walter Shiplov
Carol Shurr (Landgrebe)
Jeannie Smetzer
John Stanley
Anne Stark
Thomas Struble (Judy Osenga)
Sharon Stump
Alan Van Dan
Mary Williams (Gary Shomber)
Robert Wirick

Class of 1968

K. Michael Armstrong
Donna Berkshire
Alan Billets
James Black (Brenda Hancock)
Patricia Butler
David Campbell
Ricky Carlson
Dennis Claussen (Laura Anderson)
Michael Duncan
Michael Foster
John Gruel
Maxine Hall (Donald Cox)
Susan Herlitz (Alan Hoagland)
Carl Keesler
Larry Nassom
Tom Miracle (Rose Finazzo)
Carol Morgan (Mike Tobey)
Marlene Newcomer
Harry Norton
Annette Osenga
Vernon Pahl
Janet Pendowski
David Reese
Roger Roeske Martha Claypool
Clinton Rigg
Larry Shiesser
Arlene Stark
David Tobey
Charles Walters (Patti Drummond)
Larry White
Seth White
Caroline Williams
Frances Wright

Class of 1969

Richard Anderson (Linda Pahl)
Karen Baugher (James Neff)
Marvin Benkowski
Irene Butler
Connie Casbon (Paul Fry)
David Chamness
Rhonda Curtis
Corky Davis (Jeanette Hancock)
Douglas Dedrick
Norman Dibkey
Dean Dillabaugh (Karen Slusser)
Patti Drummond (Charles Walters)
Heidi Eber
Janice Evans
Diana Graeber (Michael Pennington)
Madra Green (Frank Harrison)
Robert Hager (Kim Gant)
Brenda Hancock (Jim Black)
Wayne Herlitz (Cindy Wellsand)
Gene Hinderer
Mark Hinds
Laura Jessen
Bobbi Joyce
Alan Kingery
Walter Martin
Janie McGlothlin
David Michaels
Dennis Ortman
Linda Pahl (Richard Anderson)
Mark Papak
Bob Kompare
Pat Phillips (Saiken)
Dale Rigg
Larry Shurr
Steve Steuer
Kathy Stump (Tom Jessen)
Mark Wilson
Laurel Wright (Kuehl)
Wallace Wright

Class of 1970

Barbara Banks
Joe Beier (Pattie Mae Sherman)
Susan Billets
Michael Cannon
Anna Carlberg
Leslie Choate (Joseph Yokshas)
David Christman (Jackie Joyce)
Connie Clemens (Gearhart)
John DeBruzzi
John Dedrick
Donna Denny (Robert Evans)
April Dillon (Dennis Mulkey)
Nancy Doepping
Kevin Dooley
Charles Good
Caroline Hamel
Glenda Kingery
Vicki Lewis
Kathy Lundington (Chas Bower)
Cheryl Miller (Dave Nowlin)
Janet Oehlman
Judy Osenga (Tom Struble)
Lonette Reese (Paul Annen)
Ralph Roeske Jo Somers
Alan Schiesser
Margaret Schoonover
Barbara Shepard
Chris Skaltsas
James Stanley
Mary Stefanich
Kathleen Tobey
Donald Walters (Toni Carlson)
Pamela Watts (Eric Stalbaum)
Pamela White (Jeff Achton)
Wanita Wilson (Wayne Brochard)
Dianna Woudema
Richard Wright (Pally Emerson)

Class of 1971

Glenda Atkinson
Michael Atwood
Mark Barnard
Marcia Birkey
Aaron Carlberg
Suzann Collins
Jill Curtis
Janice DeBruzzi
Nancy Drummond
Rose Finazzo (Tom Miracle)
Renee Garriot
Steven Good
Patsy Hyndman
Jacalyn Joyce
Walter Kankowski
Carl Kubal
Elayne Marlow
Marcia Markis
Patti Nykiel
Penny Nykiel
Janice Ortman
Brian Papak
Dan Pivarnik
Randy Pullins
Jim Rogalski
David Sherman
Chris Shirley
Richard Stark
Paula Stark
Ruth Stark
Charlotte Starrick
Jane Stassek
Rich Sutton
Cheri Tyler
Fredia Walls
Robert Walters
Judy Watts
Elaine Williams
Terry Wine
Tony Wirick

Class of 1972

LeAnn Anderson
Mark Baird
Margaret Beaver
Charles Braiser
Jeffrey Cannon
Richard Casbon
Thomas Casbon (Thresea Koselke)
Clifton Chastain
Thomas Covault
Nila Davis
Dawn Eicher
Pally Ellenson
Sheree Ellis
Rita Garriott
James Genovese
Susan Gutt
Thomas Holst
Edwin Holten
Max Hood
Steven Huffman
Sally Hyndman
karen Kanschat
Debbie kompare
Randall Kuss
Jeffrey LaValle
Debbie Marlowe
Pam Massom

Danny McGlothlin
Karen Meyne
Linda Michaels
Douglas Moesta
Joyce O'Malley
Edward Pahl
Sharon Reese (Brian Roeske)
Barbara Rigg
Betty Roeske
Brian Roeske (Sharon Reese)
Ralph Sanders
Bruce Schiesser
Paula Schultz
Michael Sebens
Thomas Shepherd
Russell Shirley
David Sibb
Danny Sibb
Daniel Speck
Marie Stanley
Debbie Sturdy
John Swardson
Vernon Tyler
David Wenger
Joyce West
Helen Woudema
Annette Wright

Class of 1973

Lou Ann Arendt
Bradley Baird
Bruce Bare
Mathew Barnard
Nancy Bedford
Lawrence Beier
Linda Beier
Arthur Biro
David Claussen
Denise Claussen
Donna Clemens
Destree Cooke
Charles Davis
Pamela Doeyping (Joe Blackford)
Mark Ellenson-Deceased
William Fields
Jacqueline Fitch
Rachel Garriot
Michael Greenspoon
Steven Hager
Doris Hamel
Kevin Hennings
Douglas Jonas
Jon Kirkendorfer
Joseph Knoblock
Larry Kubal

Thomas Layton
Theresa Lazar
Cheryl Lovely
Paul Marciniak
Linda Martakis
David Meyne
Daniel Moesta
Kenneth Motta
Daniel Mahod
Christine Osenga
Neal Pashchen
Roger Pendowski
Edward Pivarnik
Connie Pullins
Brenda Rigg
Donald Rittel
Rae Rodgers
Thomas Schmidt
Michael Skaltsas
Scott Slimm
James Smith
Sandra Speck
Danny VanDan
Lee White
Michael Wright

Class of 1974

Laura Akers
Marcia Baird
Becky Bakalyar
Mike Barron
Jack Biggs
Debbi Birky
Nina Birky
Patricia Cannon
Randy Cartwright
Danny Choate
Dale Coffman
Leonard Cooke
karen Dansereau
Susan Deardurff
Ward Decker
Jim Erbesti
Susan Foster
Mary Ellen Goetz
Greg Hager
Connie Hershman
Charbeau Hood
John Hutchinson
Robert Hyndman
Mike Jabo
Jack Johnson
Kathy Kanschat
James Kloss

Tim Knoblock
Larry Layton
Larry Lee
Robert Legler
Dennis Lewis
James Mason
Laurie Miller
Lisa Papak
Vicki (Beatty) Pivarnik
Terry Pullins
David Roeske
Dianna Runersma
Ricky Shiesser
Andrew Schreyffer
Dick Shroeder
Joann Schutz
Linda Scobey
Beckie Sebens (Biggs)
Nancy Searles
Greg Skaltsas
Scott Stoner
Mark Tobey
Don Tyler
Claudin Walsh
Danny Wenger
Richard West
Patricia Wright

Class of 1975

Elaine Agonis
Tom Anderson
Mark Andress
Nancie Andrews
Louis Asher
Robert Bachich
Kathy Bailey
LaDonne Beck
Jon Beier
Carol Bedford
Lori Berkshire
Ruza Beslic
Bridget Buttles
Rhonda Cartwright
Karen Casbon
Desiree Fitzgerald (Claussen)
Bonnie Clemans
Floann Conrick
Shalinar Curtis
Richard Davis
Scott Dodrill (Penny Best)
Robert Fields
Mark Fushion
Robert Greiner
James Haddock
Tom Hager
Tim Handwork
Steven Hahn
Michael Hayward
Leslie Hendricks
JoAnne Jabo
Robert Jerkovic
Cindy Jonas
Stephen Jurecky
Karen Lewis
Jeff Luebker
Janet Marciniak
Leona Martin
Glen Mead
Gerrie Mitchell
Steve Nahod
Mike Oldfield
Margaret Osenga
David Peterson
LuAnn Phillips
Sandra Dick (Pietrowski)
Tim Pivarnik
Doug Poncar
Gary Porter
Harlo Porter
Robert Rapley
Mark Reichanadter
Sue Rogalski
Mark Rowan
Thomas Scallon
Joan Shepard
Kathy Sherman (Don Smith)
Sherry Rosenbaum
Peter Shiplov
Mike Starrick
Jeff St. Aubin
Kim Szczerba
James Wright
Karen Wright-Deceased
Randy Wright

Class of 1976

Lori Beaver (Morris Aplin)
Raymond Benninger (Pam Paschen)
Karen Bertig (Ron Sheets)
Penny Best (Scott Dodrill)
Donna Birky
John Blank
Linda Blume
Kim Briesacher (Tom Hager)
Julie Buhrts
Marianne Bushwty
Deb Carmichael
David Coffman-Deceased
Rhonda Cooke (Robert Walters)
Cathleen Covault
Joe Danseru
Gary Davis
Teresa Dudek
Judy Greenspoon
Clyde Greiner
Sue Gullic
William Hoddack
Mitch Handwork
Denise Hazaga
Barbara Hendricks (Clen Mead)
Bill Hennings
Tammy Henson
Janet Hyndman
Sally Jonas
Craig Johnston
Donna Kesot
John Kloss
Jill Knoblock
Karen Kuruc
Richard Lamphear
Richard Lewin
Teresa Mayhew

Johnny Maynard (Nancy Searless)
Nancy Meyer (Tim Newland)
Bruce Miller
Jennifer Oehlman
Michael Osby
Janet Owen
Mary Ann Pahl (Danny VanDan)
Pam Paschen (Ray Benninger)
Bonnie Paxton
Pat Pictor
Kathy Pittas (Len Cooke)
Stephanie Pittas
Art Powers
Jeffrey Pullins (Sara Huck)
Cheryl Rapley
Debbie Rabo (Neal Paschen)
Kevin Riley
Michael Roeske
Michael Samik
Kim Schmidt
Bonnie Schultz (Tim Broviak)
Georgette Segan
Tim Shepard
Gale Smith
Mark Stanley
Kathy Stassek
Nancy Stassek
Steven Such
Judy Swartz
Mary Tyler (Jim Mason)
John Walker
Wayne White
Kenny Williams
Patty Williams
Daniel Yoemans
Heather Yorston

Class of 1977

Pamela Beatty (Ty Sherer)
Kim Bennett
Tomislav Beslic
Russell Bible
Patty Birky
Mari Blume
Timothy Briggs (Dawn Michaels)
Kimberly Canzonert
Coreen Cerniak (Robert Meyne)
Jerry Coffman
Mary Coffman (Choker)
Crystal Curtis
Cari Decker
Teri Dixon (Bachman)
Robert Dobrolecki
Phoebe Doms (Pollack)
Donald Dusch, Jr.
Paul Ellenson
Robert Erhesti
Linda Fields
Pamela Fuller (Mike Shook)
Rhonda Garrtotti (Chabaane)
Michele Gilbert (Kelly)
Todd Green
Fredrick Hager
Russell Handwork
Mary Hannon
Robert Heyner

Sue Hindman
Raymond Ifyu
Jean Ireland
Linda Jank (King)
Nadine Jerkovic
Pamela Karwasinski
Gojko Kasich
Allison Kimble
Victor Kessler
Cathryn Kleist (Cain)
Debra Klencz
Cathy Landman
James Ludington (Pat Downing)
William McCoy (Barb Anderson)
Keith McKeen
Douglas Marlow
Robert Mason
Vicki Matusiak (Dan Prochno)
Wayne Maynard-Deceased
Annette Mellon (Walters)
Janet Metcalf
Joan Metcalf
Robert Meyne (Coreen Cerniak)
Terrence Mitchell
Timothy Motta-Deceased
Cheryl Nigliazzo (Honorof)
Janet Norfleet (Joyce)
Ronald Norfleet

Kimberly Nyktel
Diana Oldfield (Louis Asher)
Nancy Osenga (Peretin)
Brian Porter
Dan Prochno (Vicki Matusiak)
Judy Radenich
Victoria Rapo (Laco)
Timothy Robb
Ronald Roeske
Susanne St. Aubin (Mark Tobey)
Robert Samick
Ronald Sebens
Michael Schmidt
John Schoonover
Brian Spenninga
Frank Stassek, Jr.
David Stoner-Deceased
Wanda Tarbutton
John Tyler
James Walker
Terry Wenger
John Wheel
Charles Williams
Michael Williams
Dale Wine
Robert WIDon
Cheryl Wright (Richard Davis)
Nancy Wright

Class of 1978

Gary Andrews (Ginger Kaston)
Kathleen Asher
Jeffrey Axley
William Barclay
Jeffrey Barron
Vernon Beck
Jerry Birky
Fred Black
Janice Black
Janice Blank
Nancy Briggs
Jimmie Brown
Robert Bushwly
Yolanda Carmichael
Robert Caslon
Phillip Choate
Debra Cieslak
Raymond Clark
Dawn Clausen
Donna Clausen
Kenneth Clemans
Brenda Conrick
Melody Cultright
Carol DeBruzzi
Lisa Denny
Alan Dobrolecki
Mary Doepfing
Ryszard Dudek
Lynn Ekins
Laura Finazzo
Brian Fox
Ronald Gates

Michael Gilbert
Christine Greenwall
Debra Greiner
Gail Gullie
James Hager
Margaret Hannon
Thomas Hartman
Judith Hazaga
Virginia Hendricks
Jeanie Hinchley
Sherry Hinchley
Daniel Holst
Bruce Johnson
Dane Kaye
James Kingery
Daralce Koster
Michael Krol
Peter Looshke
Harold Louthke III
Byron McCoy
Debbie McDaniels
Joseph Marcinjak
Steven Marlow
Timothy Martin
Laura Matustak
Douglas Mead
Connie Morris
Cynthia Mrozek
Michele Mucciarone
Curtis Ohelman
Laura O'Keefe

Janice Osenga
Judith Pedone
Sandra Pictor
Michael Piper
Lori Porter
Beth Reichanadter
Diana Roe
Karen Schmidt
Kouneth Sobey
Michele Seip
James Shelhart
Patti Sherman
Sherryl Spriggs
Elaine Stanton
Francis Stark
Walter Starrick
David Stang
Melvin Sturges
Sarah Taylor
John Vasos
Marie Vlkariovsky
Timothy Walsh
Leonard White
Sharon Williams
Douglas Wilson
David Young

Class of 1979

Dale Agonis
Nikola Andjelich (Rhonda Decker)
Bret Barclay
Nancy Beier
Renee Bennett
Bradley Bible
Robin Brown (John Jabo)
James Christman
David Culright
Glenda Decker
Rhonda Decker (Nick Andjelich)
Steven Dodrill (Kathy Semenko)
Charlotte Doms
Ricky Fox
Patricia Fuller
Terese Gallinatti
Janet Garner
Dale Gracher
Bobby Greuc
Judy Harrison
Christopher Hies
David Hiltzman
Bradley Holmes
Gerald Howell
Harry Hyndman
Diane Ireian
John Jabo (Robin Brown)
Jane Jonas
Donna Jurs
Ginger Kasten (Gary Andrews)
Aaron Kinble
Leroy Kleist
Jerald Klass
Bonnie Knott
Patricia Krumrie
Arnold Krzycki
Bryan Legler
Maria Lennartsson

Anna Leosike
Thomas Lewis
Donald McBride
Denise McNew
Constance Muggames
Lisa Martin
Wayne Marvel
Thomas Meyer
Paul Mullings
Linda Noonan
Charles O'Bringer, Jr.
Barbara O'Dell
Laura Osby
Beth Owens
Ellen Poulsen
Christine Poncar
Carolyn Powers
Christina Raubolph
Kevin Ruffy
Coleman St. Aubin
John Sawa
Michele Schtrato
Mary Schreyffer
Thomas Sebens
Cheryl Sety
Kathleen Semenko (Scott Dodrill)
Lynda Shipman
Neil Shoemaker
Holly Sietson
Joseph Stanton, Jr.
Jerry Steinhilber
Henry Sterk
Barbara Toth
Katherine VanDunburgh
Steven Wenger
James Williams
Mark Wolfe
Vera Sertoni

Class of 1980

Jovanka Andjelich
Dennis Aubrey
Melissa Barnard
Laura Basic
William Beck
Joanne Beuninger
Lisa Bertig
Michelle Biggs
Steven Billels
Roxanne Bodnar
Terrie Briesacker
Connie Briggs
Cheri Burgess
Warren Burke
Robert Burks
Sherry Byers
Robert Caddy
Colleen Cardwell
Carrie Cassman
Bjorn Christenson
Lawrence Clarich, Jr.
Elizabeth Cooper
Michael Coslet
Diana Culright
Lori Davis
Jeffrey Denny
Sheri Doolrill
Richard Doeppling
Dennis Eyson
Darla Erwin
Lori Farkus
Jennifer Felt
Beverly Fox
Dennis Gates
Anita Gentry
Brendan Gilyan

Forrest Granath
Steven Galt
Gary Hammonds
Faii Hindman
Edwin Holst
Denise Hood
Ruth Howell
Jerry Hudson
Nicolas Jerkovic
Rickie Kasten
Rodney Kinsel
Alexander Kleeman
Darla Krzycki (Vis Kupsis)
Lawrence Layman
Susane Leake
Laurie Lewis
Ricky Lockard
Ellen Lukes
Richard McDaniels
Jane Malnarid
Mary Mayhew
Kathy Mayer
Linda Maynard
John McVine
Deborah Morris
Gregg Mostello
Vickie Mrozek
Janet Nigliazzo
Diana Oehlman
Carolyn Osby
Randy Pavelka
Richard Pictor
Mark Pullins
Michelle Regan
Eric Reichmanadler
Daniel Roe

Laurie Rogers
Diane Rupp
James Schmidt
Mary Schoonover
Jane Schreyffer
Nancy Seaton
Scott Seip
Donna Semento
Ari Soppala
Eric Shipman
Kimberly Smith
Brian Spriggs
Jerry Stark
Sara Stoner
Robert Swartz
James Tyler
Kelly Underwood
Gregory VanDenburgh
Vicki Vick
James Vonderhaar
Bonnie Walker
Donna Warneke
John Watson
Glen White
Patricia Winquist
Bridget Winter
Annette Wolf
John Wright
Margaret Wright
Ronald Wright
Cheryl Yeomans
Steven Young

Class of 1981

William Barron
Christina Bally
Martin Best
Christopher Black
Kathleen Blume
Sharon Bonta
Rhonda Brown
Sherri Buzinski
John Canchola
George Cermak
Diana Clarich
Phyllis Clark
Harold Combs
Rick Connors
Paula Cooper
Carlos Cugliervan
David DeBruzzi
Sharon Doran
Walter Dutcher
Richard Erdelles
Adeana Evans
Michael Fabian III
Jeffery Faddler
Craig Fannin
Gordon Fannin
David Fifield
Sherry Foster
Charles Fuller
Jon Gallinatti
Mark Gauler
Glugget Gentry
Anna Georgijewski
Lisa Gilman
Mark Gottlieb
Bruce Granath
Andrea Greenwalt
Jose Hamilton III
Kevin Hannon
Marjorie Holmes
Kari Johnson
Joyce Kaluzny
Jessica Kendall
Robert Keough
Ronnie Khusel
Darrill Kirk, Jr.
Kevin Kleoman
Garry Lee Kleist
Larry Ray Kleist
Charles Klopfenstein
Jacquelyn Kluss
Karen Krejger
Cheryl Krumrie

Andrea Krzycki
Michael Lazaro, Jr.
Pamela Leonhardt
Vicky Lockard
Lisa Ann Lowman
Patrick Lukes
Kimberly McLinn
Nick Malouhos
Gina Mason
Rhonda Matter
Dawn Michaels
Nancy Metzger
Craig Monrey
Kristy Mrozek
Kimberly Merville
Daphne Nichols
Karen Noonan
Dennis Papa
Tammy Pavelka
Barbara Pedone
Laura Pictor
Samuel Ralch III
Gregory Ralph
James Rance
Collette Raub
Jeffery Reidenbach
Raymond Rerick
Troy Revis
Jacqueline Rudolph
Mary Ellen Rupp
Kimberly Schwinkendorf
Dawn Marie Sibo
Daniel Sohaney
Robyn Stranski
Linnie Swartz
Mark Tarbutton
Colleen Taylor
Laura Thornton
David Tison
Tammy Toellner
Vernon Trulley
Bruce Tanner
Donald Vick
Sherri Wheel
Kevin White
Laura Jane White
Mitchell Windorenner
Mark Wothke
Michael Yeomans
Tammara Zale

Class of 1982

Stephen Agonis
Carol Alexander
Laurie Alworth
Mara Audjelich
Scott Aubrey
Pauline Ballenger
Steve Bardley
Jo Ann Barzycki
Donna Bethel
Mark Biggs
Raymond Brandy
Laurie Briggs
Tina Burks
Rhea Butler
Daniel Byers
Wayne Caranell
David Casbon
Barbara Cassman
Mark Colerberg
Mark Clapp
Dwane Clarich
Renee Conners
Larry Cooper, Jr.
Cynthia Creddhawn
Theresa Crens
Loren Curtis
Linda Deemer
Jeffrey Dobrolecki
Juanita Doms
Michael DuVall
Christopher Elkins
Pietro Ena
Cindy Epton
Bryan Fabian
Bernard Farbus
James Finazzo
Phyllis Gibas
Mark Graves
Debra Griffiths
Barbara Haddin
Dewana Hammonds
Lisa Hancock
Bill Harper
Carol Hartman

Richard Heathman
Alicia Hepner
Kelly Hitterman
Theresa Hollandsworth
Barbara Hobnes
Renee Hollon
Joanne Hood
Timothy Hostetter
Thomas Hostetter
James Hurley
Joseph Jabo
John Jager
Kathryn Johnston
Julia Judy
Kristine Jurcak
Douglas Kent
Frank Kieplikowski
Jeanette Kloss
Cassandra Knight
Anton Kobe
Randy Kosior
John Krajci
Vincent Lazar
Mark Lazaro
Tamara Lewis
Kelli Littlejohn
Lisa Long
Denise Mathofer
Petrea Matbard
Renee Maxista
Christopher Marcyjanik
Tammy Martella
David Marlow
John Marthaler
Denise Martin
Lynn Mavronics
Cynthia Mayer
Richard Maynard
Kim Metzger
Patricia Misker
Cynthia Murphy
Joanne Norman
Patricia O'Bringer
Kristin Pelfrey

David Pence
Randal Peters
Debra Piet
Cynthia Plute
Nicholas Pollaro
Monte Pulido
Donald Rance
Cynthia Rawh
Rodney Rudolph
Robert Ruwersma
Karen Samik
Steven Sandberg
Gerald Sawa
Brent Schroeder
Kelly Schroeder
Hans Schweiger, Jr.
Lisa Scubelek
Eileen Serletic
Frank Sinala
Kelly Sowler
Jeffery Stone
Tammy Tarbutton
Tracy Taylor
Thomas Tison
Valarie Trulley
Ann Tyler
Barry Underwood
Kimberly Vajner
Sheryl Vice
Marygrace Vicedi
Ronda Watson
James Watson
Michael Winbrenner
Sandra Willey
Joseph Wolf
Marie Wolf
Anton Wolf
Scott Wood
Laura Wright
Jill Young
Terri Young
Joseph Zart

Class of 1983

Kimberly Atrosh
Cynthia Ballenger
Daniel Basic
James Bennett
Marcia Biggs
Donald Blone, Jr.
Renilla Brown
Mark Carlo
Michael Chmitt
Stacey Clapp
Charl Denny
Stacey Derkowski
Richard Elston
Cary Erdelles
Dawn Erdelles
Cynthia Fannin
Marni Gilbert
David Gottlieb
Walter Granath
Jeffrey Grimes
Lisa Hansen
Karen Hollandsworth
Connie Holmes
Yavonda Hoppers
Michael Horvath
Kenneth Jones
Dokorah Dasarda
Jeffrey Kendall
Joseph Keough
Kenneth Knight
Annmarie Kotas
Ray Kovacevic
Janet Kreiger
Amy Krol
Adria Krzycki (Daniel Saulgiver)
Darrin Lawton
Elizabeth Lakes
Denise McBride
Rhonda McColly
Raymond Manista
Cynthia Markiel
Paul Martkaler
Daniel Martin
Bryan Melle
Jean Meyer
Karen Murphy
Sharon Murphy
Pamela Murray
Lisa Muscara
Mark Nichols
Jeffrey Nicol
Jennifer Noe
Jana Ogle
Dianna Okeley
Thomas Owens
Timothy Palmer
Donna Papa
Ruth Poncar
Lynette Powers
Ronald Ralph
Delinda Ramos
Vincent Regan
Paul Reichenbaldter
Cheryl Rerick
Krista Rigg
Thomas Robb
Margaret Rogers
Elizabeth St. Aubin
Lance Schmidt
Dominic Semento, Jr.
Jeffrey Shury
Tracy Shepard
Dan Sibo
Robert Sobovich
Gary Steinhilber
Deanna Stener
John Stowers
Justine Taylor
Eric Thoreson
Jon Tison
Helen Tsatsaklas
Ronald Turner
David VanDenburgh
Janet Warneke
James Warneke
Lauren Wheel
Dale Wilson
Scott Wilson
Theresa Winquist
Dina Wright
Lorri Zimmer

Class of 1984

Del Allen
Jeanette Aragon
Jeff Barzycki
Gail Batty
Mike Beird
Grace Black
Kim Bly
Kris Bodnar
Barb Brandy
Steve Burke
Carrie Burks
Linda Bushwty
Keith Butzine
Rayonne Cable
Alan Cagle
Carolyn Cardwell
Mike Carey
Sherri Cassidy
Andrew Clark
Robin Connors
Carna Cooyer
Jim Cooper
Tammy Cooper
Chris Dahlen
Terry Dickens
Sean Donohoe
Patti Doody
Wes Duncan
Jeff Ewen
Deborah Farmer
Jim Fernandez
Kerri Fifield
Pam Fields
Ken Francis
Tammie Frazier
Kathy Gage
Valerie Hunter

Matt Gauler
Greg Gentles
Beth Halterman
Bob Hamlin
Lisa Hartman
Kevin Hoppers
Keith Hylek
Lisa Johnson
Monica Kenders
Mike Kobe
Darlene Krzycki
Dewayne Kuipers
Andy Kvarita
Kevin Layman
Cindi Leake
Ron Ligocki
Scott Lockard
Barry Loftis
Alex Loncar
Tim McCoy
Chuck McKean
Jane Marietta
Tim Markiel
Todd Markiel
Lisa Matusiak
Michelle Mayhew
Dave Melle
Wally Mucha
Debbie Murphy
Mark Meyers
George Nicols
Kay Nigliazzo
Ann Norman
Rose O'Bringer
Kathy Orr
Corrie Pawlicki
Justine Pawlicki

Mike Pence
Sean Pence
Steve Penrod
Rick Peters
Mike Pictor
John Polak
Jesse Romos
Beth Rance
Robin Ranta
Shelly Reidenback
Kim Richmond-Jeffers
Sheri Roberts
Chris Ross
Patriece Roulette
Kim Sanders
Debbie Schatz
Dan Schmidt
Mike Schroeder
Larry Scubelek
Tony Semento
Rich Serletic
Chuck Shields
Margaret Smenyak
Shelly Smith
Sue Steininger
Steve Szczerba
Michelle Tam
Joe Tamantui
Pam Tesmer
Tim Trulley
Dino Vasos
Charles Wanacki
Bruce Williams
Scott Zale
Tom Zale
Kirk Zimmer

Class of 1985

Troy Ahnson
Audra Antonson
Donn Aragon
Dale Barbour
Brenda Barnes
Steven Briggs
Rex Brown
Michelle Carlson
Cheryl Cashon
Keri Cashon
Nancy Cassman
Christopher Christman
Steve Clarich
Lisa Clemans
James Cooper
Kimberly Cooper
Kelly Creechbaum
Lisa Crews
Robert Crider
Kimberly Dickson
Gregory Drobota
Katie Doody
Paul Finazzo
Ragner Flesvig
Mark Francis
Tina Frazier
Lisa Garner
Louis Glacomini
John Greaves
Jenny Gump
Gizella Haklin
Michelle Hendron
Elizabeth Hirsh
Pamela Holmes
Susan Horvath
Carrie Hubbs
Karen Hurley
Melissa Hylek
Laura Jager
Wendy Jones
Douglas Judy
Matthew Kaluzny
Mariya Kaye
Corinna Kent
Kimberly Keough
Patrick Kistler
Mary Jo Knoblock
Jeffrey Kolczak
Melissa Korten
Guy Kozmowski
Tracy Kubiak

Kathleen LaMastus
Dawn Lawton
Dennis Lazaro
Patricia Lewis
Christopher Locken
Timothy Lucas
Richard Lyndon
Christine McNamara
Ann Marthaler
Kristine Martin
Terrance Martin
Kimberly Massom
Marilyn S. Mostello
Stephanie Muscata
Bruce Nichols
Gabrielle Noe
Debra O'Keefe
Janice Piclor
Jamie Poncar
Joseph Paracky
Michael Ralph
David Rauh
Robert Ray
Kandace Richmond-Jeffers
Douglas Rollo
Kelly Ross
Kathleen Samick
Scott Schneider
David Schudkorske
Laura Scooby
Todd Seaton
Roger Sheline
David Shields
Audria Shupe
Kristine Sinar
Kathy Smith
James Snow
Jeffrey Smock
Shelley Szczerba
Jack Tam
Leanne Thornton
Lesa Vice
Tracy Wagner
Michelle Wallen
Philly Wenc
Toni Wilson
Dennis Windbrenner
Kimberly Wood
Douglas Wright
Susan Wright
Brian Zale

Class of 1986

Katrina Allen
James Alworth
James Ancecc
Sava Andjelich
Darric Appel
Jennifer Asler
Eric Beudo
Renee Beasley
Mark Cashon
Catherine Curtis
Terry Davis
Sue DeLuca
Beth DeVinney
Sandra Doyppig
Alena Duncan
Elwood (Chiy) Dunning
Autumn Eckenrode
Devon Elston
Scott Erickson
Lynia Fabian
Timothy Fisher
Susan Fleischer
Michelle Fortney
Teresa Fowdy
Tammy Gielow
Andrew Graham
Jeffrey Greaves
Kris Hansen
Bryan Hill
Donald Hoover
Tammy Hostetter
William Johnson
Troy Jones
Fred Jurak
Kristen Kasarda
Cynthia Kittle
Henry Lemanski
Christopher Leonhardt
Paula JoAnn Lewis
Barbara Lippner
Gary Litzkow
Manfred Lochner
Steve Longstreet
David Love
Timothy Lukes
Matthew Maxwell
Michael Mayhew
Darrell McIntire

Shawna McKean
Michelle Mihalich
Steven Mourer
Jon Mowery
Robert Mamma
Jim Murphy
Daniel Murray
Robert Nentula
Darin Nicol
Diane Noonan
Myliisa Oakes
Dawn Ogle
Sean Orr
Todd Palmer
Jane Patylek
Renee Peters
Kelly Jo Phelps
Chudy Phillips
Terri Piet
Kris Polencak
Kathy Powers
Warren Pruitt
Heather Rachowicz
Dawn Radtke
Robert Radachel
Sandra Rance
Scott Schroeder
Gary Schabowski
Jeremy Sharp
Timothy Shepard
Brenda Shaye
William Snow
Christine Sowler
Stephanie Spornick
John Steinhilber
Robin Taradash
Simon Tam (Lisa Krzycki)
Stephen Tison
Ronald Trapp
Rebecca Turnbull
Wade Underwood
Anthony Vitelli
John Vonderhaar
Denise Weber
Walter Williams
Kathryn Wright
Tina Young

Class of 1987

Luba Andjelich
Michael Thomas Banjoff
Shannon Marie Beck
Jeffrey Thomas Beard
Andrea Dawn Blough
Paula Renee Bulzine
David W. Carlson
Clad Allen Casbon
Christopher Scott Casbon
Lisa Beth Chaney
Christopher Norman Chavez
Tina Lynn Cherry
Phillip Jason Churchill
Dan Clark
Timothy T. Cooper
Shawn Marie Connors
Deborah Lynn Cunningham
Ronald Gregg Deistler
Cindy Marie DeLuca
Michelle Carolyne Dembowski
Diane Alice Derr
Brian Harold Dickson
Paul Roger Dickson, Jr.
Kimberly Marie Dillon (Matthew Stone)
Donna Sue Doepfing
Snezana Doreski
Craig R. Dragash
Marianne Katherine Dunning
Scott Michael Erickson
Sherry Lynn Ester
Julie Ann Ewen
Sandra Nicole Fabian
Sharon Lee Farkus
Krista Kaye Fluster
Susan Jean Flisvig
James Keni Garner
Eve Lynette Gauler
Roger Lee Goodan
Andrea Ann Graham
Mark Ronald Granath
Linda Kay Graves
Jay A. Gustafson
Christian J. Healy
Dave L. Hogner
Jeffrey Kyel Hofferth
Brenda Diann Jacobs
Pamela Anne Jones
Nick W. Kalvittlich
John S. Keener
Eileen Sue Kiebowksi
Diane Michele Kistler

Diane Michele Kistler
Tammy Lynn Koscho
Lynn Marie Kosko
Mike Kurak
Lisa Marie Krzycki (Simon Tam)
Marella Elisha Lundgrebe
Julie Kay Love
Russell Orrin Martin
Scott Allan Massom
Ellen Marie Mathoney
Kelly Marie McKean
Yvonne Michele Mendez
Jennifer Lynn Mitchell
Bradley Francis Murray
Melissa Renee Nehring
Michele Marie Nemtuda
Kimberly Louise Norman
Timothy Scott Ochelman
Tabitha Ann Orris
Stacey Ann Pawlicki
Lori Gayle Pence
Bobbie Lynne Perkins
Regina Annette Peters
Elizabeth Rae Phillips
Mary Kathleen Piazza
Joann Elizabeth Piet
Michael Dwane Putney
Gina Denise Rerick
Craig V. Rhoads
Dawn Marie Rosenwinkel
Anneliese Marie Sandberg
John R. Schatz, Jr.
Kurt Andrew Schmidt
Karen Elizabeth Smar
Stacey Lynn Smigla
Christopher George Smith
Jeffrey A. Sperry
Tim H. Steiner
Tina Marie Stevens
Scott Thomas Stone
Chi Wah Tam
Evelyn Yvonne Trulley
Danielle Elizabeth Varga
Theodore Joseph Varga, Jr.
Christine Marie Wagner
David James Wallen
Michael Lee Wendel
William Tracy White
Christine Ann Wolf
Christine Maria Zajac
Karen Rae Ziegler

Class of 1988

Theresa L. Andrade
Wendy Jo Aragon
Eric Gust Bardsley
Michael Mark Benko
Jami Angelique Boyd
Kathleen Ann Carey
Richard John Carlson
Daniel Shawn Conners
Lisa Michelle Cooper
Christine Marie Costin
Jennifer Lynn Dembowski
Lynn Michelle Ditterline
Angela Kay Dolbear
Dawn Rachelle Erickson
John Charles Farmer
Denise Michelle Fowdy
Jennifer Ann Francis
Gary Glen Gentles
Thomas Francis Gielow, Jr.
Kellie Glancy
Kimberly Lyn Glowski
Julia Lee Graeber
Marla Holly Graham
Shelley Delain Hahn
Heidi Lynne Hansen
William Ray Harper
Laura Lynn Held
John Andrew Hirsh
Sherri Lee Hubbs
Thomas Eugene Ingram
Denise Ann Kittle
Kristina Marie Krzycki
Michael Ann McIntire
Linda Kay Miller
Wayne Albert Mitchell
Carrie Louise Mourer

Michael Patrick Murray
Scott Michael Musgrove
Tony Nestorovski
Arnold D. Nichols
Susan Marie Nichols
Shawna Marie Oros
Kristen Beth Palmer
Joseph Michael Pancek, Jr.
John J. Parrett
Robert Allen Pelfrey
Earl Conrad Peters
Dale Robert Phillips
Peter Anthony Piazza, III
Michele Diane Pruitt
Christopher Hudson Ramos
Ronald Allen Ranta
Michelle L. Reardon
Cynthia Marie Riggs
Troy Louis Schnabl
Renee Leslie Sheline
Sammual Gerald Shelds
Traci Ann Shulbman
Donald A. Sickles
Michael E. Smith
Kelly Jo Snow
Lisa Marie Spriggs
Kimberly Rose Sruick
Fleur Staal
Gretchen Martina Struble
Michael Glenn Tison
Dustin Quinn Varga
James T. Vieceli
Julie Christine Wallace
Eric Joseph Watson
Mark E. Zajac
Jackie Ann Zimmer

Class of 1989

Jessica Lynn Ailes
Gerry Mitchell Allen
Todd Edward Asbrige
Juliet Ann Atkinson
Sheila Atteberry
Ronald Frank Bara
Ruth Ann Bartholomew
Todd Alan Bickerstaff
Christine M. Bilbrey
Brian Patrick Bogash
Karen Lynn Bonta
Kimberly Leigh Ceranowski
David John Cermak
Raymond Chris Connors, Jr.
Daniel Charles Cook
Scot A. Creekbaum
Maureen Anne Dacey
Kim Marie DeLucca
Ginger Lee Doeyning
Elizabeth Doreski
Erick Wilhem Drescher
David Edward Epler
Jeffrey William Evans
Theresa Ann Farmer
Russell Joseph Francis
Candi Lynn Gregory
Kelli Jean Gregory
Merry Ann Gunny
Michelle Lynn Grundell
Gregory Leigh Hahn
Victoria Jean Hancock
John Alexander Handley
Wendy Renee Hofferth
Teresa Ann Holmes
Douglas Justin Hoover
Richard Howell, III
Angela Ann Kasnick
Lori Maie Kasten
Monte Ray Kbisel
Jason Michael Korth
Andrea Sue Kostor

Kathleen Victoria Kozmoski
Scot Michael Kubiak
Stacey Gwyn Laudgrebe
Stacey Kim Leake
Kurt William Leonhardt
Doni Marie Lowery
Jason Michael Mark
Andrew Samuel Maxwell
James Michael McKean
John Michael Melle
Douglas Richard Mihalich
Jack Robert Neitzel
Eva Christine Nehring
Charles Andrew Norman, Jr.
Norma (Kelly) Orris
Angela Renee Pamphiltis
Amy Frances Patterson
Jonathan Erick Phillips
Teresa Geneva Pollard
Marcella Ann Putney
Bryan Jason Rakowski
Jill Kathleen Reidenbach
Joel L. Saitkin
Lori Lynn Schmaltz
Pamela Ruth Schmiat
Melissa Anne Schoenbeck
Stacie Lynn Schoenfelder
Gregory Francis Schutkovske
Mathew Scott Shurr
Lori Ann Sinar
Robin Charis Smith
Lisa Kay Snow
Douglas James Sowder
Richard Aldrich Stewart
Kristie Lynn Szymanski
Robert Scott Taylor
Stephanie Dawn Taylor
Frank Ulburghs
Jill Marie Wagner
Nikki Ann Wargo
Amy Lynn Weich

Class of 1990

Cassie Erdelac
Carla Cashon
Kevin Jones
Jean Steininger
Theresa Fernandez
Joseph DeLeon
Jeremy Lenoski
Tommy Mislenkov
Kimmie Fiscus
Danny Nichols
Tracy Hartman
Suzie Dorecki
Melissa Brookshire
John Radlinsky
Amy Renfro
Amy Freeman
Lauren Reardon
Ryan Oros
Traci Koscho
Joe Curtis
Brian Hylek (Amy Langbehn)
Todd Bowers
James Mowrey
Connie Silcott
Amy Tam
Jennifer Mockaitis
Julie Balster
Stephen Miller
Tom Harding
John Radice
Karen Lovich
Lora Kaiser
Persa Stefaniski
Jim Scott
Rick Wallace
David Wallace
Lonnie Asher
Michele Rhodes
Andrea Hutchins
Amy Dolbere

Jamie Juarez
Dominic Baggetta
Elizabeth Sieger
Cindy Underwood
Joan Haklin
Angela Lemanski
David Wilson
Dan Podobinski
Suzy Chaney
David Cooper
Michael Cardinale
Mike Mattel
Jeremy Mark
Vicki Mayes
Paul Piazza
Tom Brunicon
Robert Waldron
Donna DelRio
Jenny Loftis
Chad Nykiel
Howard Cooper
Joey Loftis
Larry Dickerson
Leon Wright
Jeff Stultz
Peter Carlson
Michael Dittmer
Eric Miller
Tony Martin
Scott Beird
Robert Tibbs
Andy Abert
Jason Kinsel
Linda Schwetke
Robert Alvarez
Don Dulla
Dan Miller
Steve Bucko (Michelle Dillon)
Tim Holm
Dorethe Anderson

Class of 1991

Duane Appel
Holly Ann Beasley
Mike Billbrey
Michael Boillot
Kelli Kay Burch
Larry Caldwell
Nick Cardinale
Cole Casbon
Christine Cawby
Denise Clarich
Carl Cooper, Jr.
Channon Crownover
Kathy DeLeon
Jeff Derr
Jennifer Dybzinski
Jill Erickson
Dave Flesvig (Amanda Keen)
Aaron Graham
Jeff Haag
Randy Harkins
Tracey Harkins
Kris Harrison
Nicole Hatfield
Tricia Suzan Hauber
Amy Hayhurst
Wally Hekter
Guy Heuck
Chad Hofferth
Kimberly Ann Hogan
Jin Hohn
John Horvath
Michael Hwason
Laurel Jacobs
Jason Jones

Jeremy Kasnick
Thomas Kish
David Krieger
Rebecca Krieger
William Krumrie
Jason Landgrebe
Angela Lowman
Dantel Lukes
Diana Martetta
Bryan Marzulla
Jeff Massoni
Chester Maxey
Elizabeth Mroz
Kevin Musgrove
Bennie Ray Newcomb, Jr.
Owen Newkirk
Susan Oehlman
Chad Ogie
Carrie Rae Philp
Craig Robert Philp
Becky Ramos
Andrew Ray
Kelly Rhoades
Fredrick Roseqvist
Christine Saiken
Ted Simon
Wendy Smith
Susan Snow
Benjamin W. Stram
Cynthia VanDan
Jeff White
David Ziegler

Class of 1992

Lorraine Allen
Floyd Aragon
Amy Asher
Steven Bara
Christian Barnes
Christopher Balsom
Renay Beck
Kristie Berens
Michele Berg
Jason Bodinet
Jason Brunican
Jennifer Cardon
Deborah Carey
Erik Carlson
John Cherry
Joey Cortese
Brent Crowder
Michelle Dillon (Steve Bucko)
Dane Dirks
Danica Dukietski
Jason Dulla
Michael Epler
Christopher Evans
Lisa Edl
Deborah Fannin
Becky Freeman
Brian Garver
James Gearhart, Jr.
Julie Hagler
Sarah Halterman
Brian Harding
Lawrence Harrison
Stacey Hayhurst
Wayne Held
Edward Hendron
Bret Hennings
Guy Heuck
Kimberly Hogan
Adam Horvat
Dominic Iorio
James Jantzen
Gregory Jones
Kaisla Yurko
Kelly Kimberling
Deborah Koepke
Michael Kofas
Edward Kreiger

July Krueger
Bill Krumrie
Jason Kuychik
Jeanne Lee
Mark Leone
Kenneth Lewin
Kenny Li
Dawn Lippner
Samantha Mark
Shelley Mayes
Angela McMeans
Eric Mockaitis
Nancy Nestorovski
Rebecca Newkirk
Camee Oros
Kathy Paige
Edward Pancek
Lori Patterson
Stephanie Phelps
Chad Pivarnik
Eric Poloncak
Dan Priestas
Heidi Prolean
Jeffrey Radinski
Renee Rado
Tanya Rakowski
Kristyn Rees
James Relinski
Scott Rippe
Jennifer Ripple
Theresa Schukovske
Kamie Sheridan
Stacey Shurr
David Siddes
Derek Siddes
Ted Sietinski
Brent Silcott
Jason Smith
Michelle Sprague
Rebecca Staibann
Tina Stultz
Laura Tapp
Timothy Tarchala
Lisa Trevino
Kimberly Wallace
David Wilgus
Philip Wilson
Alicemarie Zhorowski

Class of 1993

Ricquel Affeld
Valerie Andrade
Scott Arnott
Shelly Atteberry
Michael August
Christopher Barnette
Cory Barton
Angie Bock
John Bonta
Joe Boyiak
Tammie Cagle
Jeffrey Carlson
Amy Cawby
Adam Cheeseman
Craig Cortese
Colleen Dacey
Tammy Derry
David Draschil
Todd Eber
Shannon Elston
Timothy Erdelac
Troy Fiscus
Carrie Flores
Bryan Francis
Thomas Galovic
Susan Garver
Kellie Gerovac
Michael Gliniski
Peter Glowski
Kenny Graff
James Greaves
Kristie Gregar

P Grossenheider
Michael Hammonds
Monica Hansen
Klayona Hardin
Dana Harkins
Scott Hayhurst
Heinz Henze
Cindy Hollandsworth
Craig Inman
Jennifer Johns
David Jones
Juliana Jovanoski
Eve Kachmar
Anton Kaiser
David Kalkanoff
Ronald Kimberling
Christopher Kingery
Jennifer Kleban
Stephen Konopacki
Michael Kreiger
Angela Kupchik
Amy Langbehn (B. Hylek)
Donnie Lansdown
Kenneth Lee
Jessica Li
Daniel Maier
Angelo Matustak
Timothy McLaughlin
Heidi Miller
Jose Morgan
Lynn Mrozowski
Todd Neff

Keith Nixon
Christine Null
Brian O'Quinn
Anna Odle
David Parson
James Paul
Michael Priestas
Holly Rachowicz
Jerome Rekart
Margaret Renfro
Douglas Riffle
Gabriela Rodriguez
Amy Schlessler
Jennifer Sinar
Cristina Smith
Raeanne Smith
Charles Sprague
Nichole Stewart
Jennifer Struble
Jeffrey Sutcliffe
Stacey Taylor
Beth Tobey
Daniel Trapp
Peter VanDan
Rick Wates
Susan White
Tammie White
Chris Wilson
Matt Winebrenner
Steven Wyrick
Karen Yatsko
Kim Yatsko

Class of 1994

Christian Adams
Melissa Adams
Jamey Allen
Alicia Arceo
Tim Asher
Kimberly Bateman
Samantha Berens
Laura Bernacki
Nathan Bickerstaff
David Billings
Jessica Bissett
Christopher Boillot
Stephen Bowers
Eric Boynak
Jason Brown
Laura Caldwell
Angela Casbon
Denise Cook
Adam Cooper
Scott Crowley
Holly Curski
Tina Dietz
Kristen Dowdy
Denise Dulla
Lisa Dybzinski
Heidi Erpenbach
Michael Fetcko
Cara Filipowski
Christopher Fisk
Tracy Frederick
Jeffrey Fry

Leona Georgiefski
David A. Graf
Peter Gregar
Elizabeth Holm
Mike Holm
Frank Horvat
Eric Huff
Linda Jones
Timothy Keifer
Matthew Kloss
Dennis Knight IV
Kristy Koranek
Ben Krejci
Carrie Landrum
Mark Langbehn
Danny Lansdown
Jason Latta
Shannon Lawton
John Maciejko
Meagan MacLavery
Annette Marietta
Melisa Markos
Ryan Massey
Jennifer McIlvenna
Lauri Miller
Robert Miracle
Michelle Modrak
Tony Murray
Lauri Newcomb
Matthew Nichols
Todd O'Boyle

Tadd Oedeer
Cassid Oglesby
Shastin Oros
Patrick Pancek
Jeremy Plummer
Gary Powers
Renee Ann Razmus
Robert Reardon
Jamie Reburg
Joseph Reeves
Melissa Rippie
Adam Saberniak
Natalie Schmaltz
Scott Schmidt
Edward J. Shelby
Kelly Simon
Jennifer Sliwa
Michael Smith
Jill Soohey
Toni Stark
Kurtis Steinhilber
Jonathan Stiener
Jerry Tamagni
Amy Truog
Amanda Tuthill
Jason Underwood
Melissa White
Anne Wilson
Susie Wolf
Scott Zirkel

Class of 1995

Andrea Asher
Jeanelin Atkinson
Brent Batson
Dawn Billings
Renee Brachna
Betsy Bucko
Denise Claypool
Mary D'Aloisio
Chanda Davis
Jason DeVinney
Jason Einbinder
Jeremy Enrico
David Erickson
Kristy Fazekas
Melinda Garret
Nancy Glinski
Tonia Graeber
Richard Haluska
Jamie Healy
Chad Hennings
Eric Horst
Alexius Howell

Becky Hutchins
Susie Inman
Ed Jaeger
Julie Juarez
Gregory Kalkanoff
Mathew Kish
Katie Knoph
Jennifer Lenard
Shannon Marshall
Tisha Martin
Todd Martin
Trina Mason
Jeremy McIntire
Cameron Moench
Danny Nestorovski
Christopher Niemann
Jerry Olejnik
Danielle Orlich
Brian Ornelas
Jennifer Pendowski
Timothy Pickett
Jean Podobinski

Philip Popovich
Abigail Proteau
Robert Randham
Trisha Rippe
Kristin Roberts
Andrew Roeske
James Schmidt
Corrie Sharp
Melissa Sibo
Carrie Smith
Mike Smith
Jessica Strauss
Tanya Sullivan
Bill Sumner
Lily Tam
Troy Thomas
Ryan Trulley
Radha Vallee
Adam Vasquez
Jason Wargo

Class of 1996

Heather Albright
Amanda Beck
Cindy Bella
Brook Benedict
Paul Bergstrom
Ron Bice
Robert Billings
Mike Bodinet
Meghan Brodner
April Buford
Erin Carlson
Steve Casbon
Justin Christman
Nick Ciechna
Russel Cirks
Aaron Claypool
Shawn Crosby
Cliff Crownover
Katy Dacey
Danita Davis
Tiffany Davis
Jennifer DeJesus
Andy Dragish
Justin Ecterling
Tiffany Epler
Faith Fazekas
Holly Ference
Beth Filipowski
Karen Flore
Jason Fry
Heather Gielerek
Ariene Griggs
Tony Gross
Jenny Haag
Troy Hall
Dinah Hanson
Tony Harlow
Tim Hartman

Jason Hauber
Amanda Held
Matt Helm
Karyn Hodges
Margie Hollandsworth
Heather Holly
Theresa Howell
Jessie Husar
Brian Idzior
Erica Jenkins
Joel Jorsch
Chris Keifer
Jim Kiraly
Terry Klechner
Megan Kline
Mike Konopacki
Adam Koselke
Jeff Krieger
Laura Krizek
Mandy Lawton
Bridget LeLoup
Danielle Lizotte
Mary Lurie
Katy Malkowski
Tim Marks
Matt McFarland
Danny Mendez
Mark Mercer
Jennifer Miller
Joe Miller
Tim Moore
Ryan Neff
Charlene Noble
Kathy Norman
Monte Norton
Melissa Novath
Carly Peters
Tiffany Phillips

Joe Pizzo
Gina Poloncak
Troy Prowant
Melody Puller
Michelle Radinsky
Jeremy Rathjen
Shawn Robb
Adrianna Rodriguez
Bob Shoenfelder
Kristy Schultz
Rebecca Schultz
Crissey Sheets
Daniel Sines
Dan Sisk
Carrie Sitwa
Melissa Sonnenberg
William Joseph Storey
Kris Sullivan
Richard Surtano
Christine Sutcliffe
Derek Taylor
Tara Teaque
Kelley Torrenson
Omar Trevino
Brandon Vignolo
Vishnja Vukovic
Cory Walters
Craig Wates
Axel Weber
Laura White
Todd White
Jennifer Whitlow
Lamar Wilson
Michelle Wong
Nicole Wong
Jonnie Worthington
Angie Wyrick

Class of 1997

Angie Alicea
Danielle Bacher
Stephanie Bacher
Gregory Baldwin
Kathy Baltoska
Kristi Barnes
Pamela Jayne Bateman
Chad Benedict
Katie Bowen
Elisha Rae Broadner
Lindsey Cartwright
Amanda Christenson
Cassey Cripe
Shannon L. Crosby
Kirsteen M. Dacey
Eric Deakins
Gina DeGradi
Colleen DeLaney
Amanda Louise Downs
Michelle Draschil
Heather Dunn
Andrew Dzaibo
Jasen Mark Elder
Chris Erdelac
Mishel Farina
Mark Fiore
Barbra Gossman
Aric Curtis Graham
Kelly Griffin
Tara Hall
Amy Halsall
Melissa Hanas

Kathleen Healy
Scott A. Heyner
Christina M. Hodges
Michael Horvat
Nicole Jervis
Greg Johnson
Tanya Justak
Sandra Keaton
Amy Carolyn Kloss
Timothy Knoblock
Kimberly Dawn Koepke
Brian Konicke
Bradley J. Kreiger
Emily M. Kucan
Lisa Lachowicz
Kati Lyn Langbehn
Jessica E. Latta
Michael J. Lemmons
Johnny Ray Lindsay
Marshall Lines
Kevin Massey
Jeni McConnell
Sandra McLaughlin
Scott Mitchell
Nicole Niemann
Diana Noble
Laura Regina Ornales
Kevin R. O'Brien
Chris Park
Karen Parson
Crystal Pattie
Patrick T. Pence

Kris Pendowski
Dale Phillips
David James Phillips
Brett Jason Pivarnik
Chad Joseph Plummer
Dennis Price
Naomi Lee Proteau
Joseph Rado
Sandra Reeves
Rachel May Reeves
Phillip E. Roeske
Patrick Ross
Sara Schlessner
Dana Shelby
Koren Rena Sibo
Elisabeth Sines
Eria Smith (J. Clarich)
Amy Sticner
Daniel Sullivan
Andrew Sumner
Kit Yan Tam
Hilary Thomas
Robert Trania
Shema Vetaw
Erica Wallace
Brandon Vincent Wert
Jason Whitlow
Rusty Wilgus
Matthew G. Williams
Cynthia Wyman
Lisa Yurchak
Joseph L. Zakutansky

PAGES LEFT OPEN FOR FUTURE CLASSES



A History of the Boone Grove Post Office **by Cleo Sherman and William F. Roeske**

Since the Boone Grove Post Office has been in existence just a few months short of 155 years, it will be necessary for this report to be divided into three logical parts as follows:

- I. Prior to the Railroad**
- II. The Era of Railway Service**
- III. After the Era of Railway Mail**

The United States Postal Service is not responsible for any statement made or opinion expressed in this report.

Boone Grove, Porter County, Indiana
Established as Jumbo, Indiana on June 14, 1883
Name changed to Boone Grove on July 20, 1883

Postmasters

Jofferson B. Woods
Hiram Wells
Melvin Feltz
Jofferson B. Woods
Frederick Wittenberg
Jofferson B. Woods
Alfred J. Wittenberg
Crawford E. Baker

Marshall Baker

David M. Stanley

Vernon R. Lawrence
William F. Roeske

Appointment Dates Thru September 30, 1971

June 14, 1883
February 26, 1886
March 13, 1888
July 30, 1889
September 25, 1893
August 10, 1897
March 10, 1920
July 1, 1949 (assumed charge)
August 14, 1950 (confirmed)
March 31, 1959 (assumed charge)
April 7, 1959 (acting)
July 12, 1962 (assumed charge)
August 3, 1962 (assumed charge)
September 9, 1966 (assumed charge)
April 17, 1971 (assumed charge)

Boone Grove, Porter County, Indiana.

Established on December 28, 1843

Reestablished on September 18, 1849

Reestablished on March 3, 1856

Reestablished on October 27, 1868

Discontinued on March 27, 1849

Discontinued on July 31, 1855

Discontinued on September 28, 1868

Discontinued on June 14, 1883 (mail to Hebron)

Postmasters

Aaron Little
Shivrick Weeks
Ira Clement
Isaac Cornell
Aaron Little
Stephen R. Chapin
Timothy Squier
Joseph Jones
Abraham Bromer
John Fishburn
William Bissell
William Nichols
Abraham Bromer
John Fishburn
Enoch Jones
Enoch Jones

Appointment Dates Thru June 14, 1883

December 28, 1843
March 6, 1846
March 8, 1847
November 30, 1848
September 18, 1849
May 7, 1852
March 3, 1856
November 10, 1858
October 11, 1860
May 5, 1862
November 15, 1862
April 21, 1863
August 7, 1863
September 20, 1866
March 12, 1867
October 27, 1868 (reappointed)

Part I. PRIOR TO THE RAILROAD

The National Archives at Washington, D.C., show that the Boone Grove Post Office was established on December 28, 1843, with Aaron Little as postmaster. Just six years earlier, the Tassinong Post Office was established with John Jones as postmaster. Since there were no railroads in Porter County both of these postmasters must have handled stagecoach mail. It is very likely that the original Boone Grove extended from the corner of 200 W and 450 S to the junction with 250 W. To this day the Boone Grove Road winds through a grove of trees in that area from the home of Mr. and Mrs. Bernard Baird to the home of Mr. and Mrs. Hilbert Roeske.

Boone Grove was established by pioneers under primitive circumstances. The economy was agricultural with the horse being (for all practical purposes) the only source of power and conveyance. There was a huge marsh to the east and there also was swampland to the south. Obviously these early settlers supplemented their diets with fish, wild game, berries, and nuts.

We can readily assume that there were a very limited number of dirt roads that trails were still commonly in use. According to the 1840 census there were 2,172 people in Porter County and only 4,470 people in Chicago. It is interesting to note that there is no census for Valparaiso, but the population of Valparaiso is reported as 520 in the 1850 census.

The postage stamp was not in existence. If anyone wanted to mail a letter it was mailed without postage and the fee was collected from the addressee. It is known that Zachary Taylor caused much confusion when he refused to pay the postage for a letter which (unknown to him) contained a request that he accept his political party's nomination for the presidency. The postage stamp, as we know it, was introduced on an optional basis in 1847 but in 1855, congress passed a law to obligate the sender to affix a stamp to prepay the postage.

The postal money order was unknown until 1864 when it was introduced to enable the Civil War soldiers to mail money home to their families.

From December 28, 1843, to June 14, 1883, Boone Grove had fourteen postmasters of which only three appear to have etched a place that

identifies them with current history. Isaac Cornel was postmaster for less than a year; whereupon he apparently moved to Hebron because Marshall Baker reports that his father, Emery Baker, believes that the Cornel Cemetery in Boone Township was named after this former postmaster.

John Fishburn was postmaster for six months. It is believed that he was the owner of the Fisburn Farm and that the post office was in his farm home. The antiquated brick house on the former Fishburn Farm (now the Roeske Farm) was virtually destroyed by severe winds during a rainstorm in August, 1965.

Enoch Jones was appointed postmaster on March 21, 1867, and served for sixteen years until June 14, 1883. He was the great-grandfather of Berwyn Jones and his farm home was located at the corner of 200 W and 450 S. For several decades, the established residents of Porter County referred to that location as Jones's Corners. Berwyn Jones makes the observation that his great-grandfather, as a farmer, probably was too busy to operate the post office but everything functioned smoothly because (in all likelihood) Mrs. Enoch Jones did it in her husband's name with, understandably, some help from him. Women weren't even permitted to vote in those days! Currently, there are approximately 11,000 women who are postmasters and that represents more than one-third of the total postmanships.

The first railroad reached Valparaiso in 1858 and the railroad from Kouts to Hebron was built in 1865. The archives show that the Boone Grove mail was channeled through Hebron, but we can only speculate that from 1858 to 1865 the mail was probably brought to Boone Grove by a courier on horseback from Valparaiso. Ultimately both of these railroads became a part of the Pennsylvania System. It wasn't until 1881 that a railroad was built through Porter Township and it caused the relocation of Boone Grove.

II. THE ERA OF RAILWAY MAIL SERVICE

A document in the National Archives at Washington, D.C. shows that on June 5, 1883, J. B. Woods filed an application, which was certified by A. S. Baird, postmaster at Hebron, Indiana, to establish a new post office by the name of "Jumbo" on the Chicago and Atlantic Railroad. The application pinpoints the location of Jumbo as six and one-tenth miles from Kouts (via the railroad), six and one-tenth miles from Palmer and two and one-fourth miles from Boone Grove. Along with his application he sketched a map which pinpoints the Boone Grove Post Office as being on the corner of what is currently 200 W and 450 S, the residence of Enoch Jones. His application was accepted and within nine days the post office of Jumbo, Indiana was established, with Jefferson B. Woods as postmaster. On the very same day (June 14, 1883) the Boone Grove Post Office was discontinued with the notation that all Boone Grove mail would be rerouted to Hebron.

Further information in the archives shows that the name of Jumbo, Indiana, post office was changed to Boone Grove on July 20, 1883. Apparently, J. B. Woods didn't get the papers necessary to effect this until August because on August 6, 1883, he signed a document which pinpoints the Boone Grove Post Office ("formerly Jumbo") as being six and one-tenth miles from Kouts, three miles from Hurlburt, six miles from Hebron, and ten miles from Valparaiso. It is interesting to note that the Post Office Department required J. B. Woods to document that the Boone Grove Post Office was five miles north of the Kankakee River and one mile north of the Cornel Creek. This indicates that great importance was given to natural landmarks.

The railroad carried the mail to and from Boone Grove for 71 years. As shown previously it originally was called the Chicago and Atlantic but eventually it became known as the Erie. To those of us who knew him, J. B. never wearied to state, "I came here from Griffith." He was about thirty years old when he established himself in this community and he remained a positive influence in Boone Grove for more than sixty years. It has been rumored that his original business venture was financed by the railroad.

The building that housed his general store is still standing but it has been remodeled and is now known as the Van Dan apartments.

Due to the political spoils system which was in practice in that era, J. B. Woods lost his postmaster position twice but he persisted and was reappointed the third time on August 10, 1897, whereupon he served continuously until his retirement on March 10, 1920. His three hitches as postmaster add up to 29 years.

He was succeeded by Alfred J. Wittenberg, whom everybody refers to as Freddie Wittenberg. Freddie was a veteran of World War I. His father was well enough established in business by 1893 to have been appointed postmaster for four years before J. B. Woods was reappointed in 1897. Between the senior Wittenberg and Freddie the Wittenbergs operated the Boone Grove Post Office for 33 years in what is now known as the Boone Grove Country Store, except for the first four years. Freddie's contributions to the success of this community are legion.

After Freddie retired, Crawford E. Baker became the postmaster and he moved the post office from Wittenberg's store to a frame building that used to be a barber shop. This move is documented in the National Archives under the date of October 18, 1949. Crawford Baker was succeeded by Marshall Baker (no relation) on March 31, 1959, at which time Marshall also acquired the post office building and he is the owner of it to this very day. With the advent of August 1, 1954, the United States Postal Service discontinued sending mail to Boone Grove via the Erie Railroad and a nostalgic era of 71 years came to an end.

The Boone Grove Post Office was elevated from fourth class to third class on July, 1953, and has maintained that status to this current day.

AFTER THE ERA OF RAILWAY MAIL (1954-1977)

On or about August 1, 1954, the panel truck or the small van replaced the railroad as the means for carrying the mail to and from the Boone Grove Post Office. During this period of 23 years, there have been four postmasters in addition to Crawford Baker of whom Marshall Baker and David Stanley still reside in the community. Vernon Lawrence died while in office as postmaster and was succeeded by Helen L. Kingery as officer-in-charge for 27 months before William F. Roeske was sworn in as postmaster on April 27, 1971.

We now have moved into space rented for us from Mr. and Mrs. William McGhee after having occupied the previous building for 28 years from 1949 to 1977.

In 1899, the first county-wide rural delivery mail service was established in Carroll County, Maryland. Today about 41,000,000 Americans are served faithfully by more than 31,000 rural carriers who travel two million miles per day. Meanwhile, the number of post offices has declined from the peak of 76,945 in 1901 to 30,521-of which 753 are in Indiana.

There were as many as 10,000 trains nationwide that carried mail of some size, shape, form or description when the railroads had the monopoly on mail transportation. Now all of the local mail is transported by trucks; the long haul mail is transported by airplanes; and the mail train has greatly diminished. Many of those 10,000 mail trains were sophisticated railroad post offices (RPO's) manned by highly esteemed railway mail clerks who sorted and disbursed the mail enroute. The railway mail clerks established a reputation for their expertise so much so that there are people today who maintain that the mail service was better in the era of the railroad than it is now. They refer to it as the "golden age of the postal service".

Every small post office used to fasten its outgoing mail pouch on a flexible cross arm which was mounted on a solid pole near the right of way and the mail car would snatch it by means of a hook-type gadget as the train roared by. At the same time, the railway mail clerks would throw out the sacks of incoming mail, which the postmaster would pick up and carry back to his postal facility for distribution to his customers.

The first railroad post office was put into operation on August 28, 1864, between Chicago and Clinton, Iowa, on the Chicago and Northwestern Line. There was a gradual but unrelenting increase in their numbers until the 1930's at which time there was a slight decline but they recovered and were given renewed life temporarily by the increase of wartime rail traffic. Gasoline and rubber tire rationing during World War II forced the nation to once again rely on the railroad for transportation with the result that 30,000 railway mail clerks were sorting mail in 4,000 RPO cars criss-crossing the nation on 1,500 different routes at its peak of operation shortly after World War II. Our own Charley Quinn served as a railway mail clerk for a number of months about 75 years ago.

The sharp decline of RPO's set in during the 1950's. The railroad post office became a nostalgic memory of the past when the last one was phased out on July 1, 1977, on the run between New York City and Washington, D. C. Thus, came to its end an era that had lasted 113 years.

In closing I submit two interesting observations: namely, each American today receives an average of 420 pieces of mail annually, contrasted with six letters per year in 1847; secondly, the annual Christmas commemorative stamp was first introduced in 1962.

Information taken from a report by Cleo Sherman as told to William F. Roetzke titled "A History of the Boone Grove Post Office". It was written on August 31, 1977. The excerpts from 1882 History of Porter and Lake Counties, Indiana, by Goodspeed and Blanchard, and the 1978 Reproduction were supplied by Marie Forbes of Valparaiso. The sheet on which all of the Boone Grove Postmasters are listed is a photostat copy from the National Archives in Washington, D. C.

Book bound by:
Mike O'Barske
Bobby Kline
Niki Goodrich

